



St. Johns River Water Management District

Ann B. Shortelle, Ph.D., Executive Director

4049 Reid Street • P.O. Box 1429 • Palatka, FL 32178-1429 • 386-329-4500 • www.sjrwmd.com

July 15, 2021

Jed Davis – Sent via email: jdavis@davisfamilyoffice.com
HyDry Company, LLC
4310 Pablo Oaks Ct
Jacksonville, FL 32224-9631

SUBJECT: Permit Number: 87432-388
Project Name: Twenty Mile Village Phase 6 Docks

Dear Mr. Davis:

Enclosed is your individual permit issued by the St. Johns River Water Management District on July 15, 2021. This permit is a legal document and should be kept with your other important documents. Permit issuance does not relieve you from the responsibility of obtaining any necessary permits from any federal, state, or local agencies for your project.

Technical Staff Report:

If you wish to review a copy of the Technical Staff Report (TSR) that provides the District's staff analysis of your permit application, you may view the TSR by going to the Permitting section of the District's website at www.sjrwmd.com/permitting. Using the "search applications and permits" feature, you can use your permit number or project name to find information about the permit. When you see the results of your search, click on the permit number and then on the TSR folder.

Noticing Your Permit:

For noticing instructions, please refer to the noticing materials in this package regarding closing the point of entry for someone to challenge the issuance of your permit. Please note that if a timely petition for administrative hearing is filed, your permit will become non-final and any activities that you choose to undertake pursuant to your permit will be at your own risk. Please refer to the attached Notice of Rights to determine any legal rights you may have concerning the District's agency action.

Compliance with Permit Conditions:

To submit your required permit compliance information, go to the District's website at www.sjrwmd.com/permitting. Under the "Apply for a permit or submit compliance data" section, click to sign-in to your existing account or to create a new account. Select the "Compliance Submittal" tab, enter your permit number, and select "No Specific Date" for the Compliance Due Date Range. You will then be able to view all the compliance submittal requirements for your project. Select the compliance item that you are ready to submit and then attach the appropriate information or form. The forms to comply with your permit conditions are available at www.sjrwmd.com/permitting under the section "Handbooks, forms, fees, final orders". Click on forms to view all permit compliance forms, then scroll to the ERP application forms section and select the applicable compliance forms. Alternatively, if you have difficulty finding forms or need

GOVERNING BOARD

Douglas Burnett, CHAIRMAN
ST. AUGUSTINE

Rob Bradley, VICE CHAIRMAN
FLEMING ISLAND

Susan Dolan, SECRETARY
SANFORD

Ron Howse, TREASURER
COCOA

Ryan Atwood
MOUNT DORA

Doug Bourmique
VERO BEACH

Cole Oliver
MERRITT ISLAND

J. Chris Peterson
WINTER PARK

Janet Price
FERNANDINA BEACH

SAJ-2010-03676 (HyDry Docks) (MOD 3)
ENCLOSURE 5

copies of the appropriate forms, please contact the Bureau of Regulatory Support at (386) 329-4570.

Transferring Your Permit:

Your permit requires you to notify the District within 30 days of any change in ownership or control of the project or activity covered by the permit, or within 30 days of any change in ownership or control of the real property on which the permitted project or activity is located or occurs. You will need to provide the District with the information specified in rule 62-330.340, Florida Administrative Code (F.A.C.). Generally, this will require you to complete and submit Form 62-330.340(1), "Request to Transfer Permit," available at <http://www.sjrwmd.com/permitting/permitforms.html>.

Please note that a permittee is liable for compliance with the permit before the permit is transferred. The District, therefore, recommends that you request a permit transfer in advance in accordance with the applicable rules. You are encouraged to contact District staff for assistance with this process.

Thank you and please let us know if you have additional questions. For general questions contact e-permit@sjrwmd.com or (386) 329-4570.

Sincerely,



Michelle Reiber, Bureau Chief
Division of Regulatory Services
St. Johns River Water Management District
525 Community College Parkway, S.E.
Palm Bay, FL 32909
(321) 409-2129

Enclosures: Permit
Notice of Rights
List of Newspapers for Publication

cc: District Permit File
Agent: Paul Hutchinson – Sent via email: hutchinsonp@etminc.com
England-Thims & Miller, Inc.
Environmental Consultant: Michelle Hendryx – Sent via email: mhendryx@esinc.cc
Environmental Services, Inc.

ST. JOHNS RIVER WATER MANAGEMENT DISTRICT
Post Office Box 1429
Palatka, Florida 32178-1429

PERMIT NO: 87432-388

DATE ISSUED: July 15, 2021

PROJECT NAME: Twenty Mile Village Phase 6 Docks

A PERMIT AUTHORIZING:

Construction and operation of a Stormwater Management System for a 2.0-acre project known as Twenty Mile Village Phase 6 Docks as per plans received by the District on June 23, 2021.

LOCATION:

Section(s): 65
St. Johns County

Township(s): 4S

Range(s): 29E

Receiving Water Body:

Name	Class
TOLOMATO RIVER, INTRACOASTAL WATERW**	III Marine

ISSUED TO:

HyDry Company, LLC
4310 Pablo Oaks Ct
Jacksonville, FL 32224-9631

The permittee agrees to hold and save the St. Johns River Water Management District and its successors harmless from any and all damages, claims, or liabilities which may arise from permit issuance. Said application, including all plans and specifications attached thereto, is by reference made a part hereof.

This permit does not convey to the permittee any property rights nor any rights or privileges other than those specified herein, nor relieve the permittee from complying with any law, regulation or requirement affecting the rights of other bodies or agencies. All structures and works installed by permittee hereunder shall remain the property of the permittee.

This permit may be revoked, modified or transferred at any time pursuant to the appropriate provisions of Chapter 373, Florida Statutes.

PERMIT IS CONDITIONED UPON:

See conditions on attached "Exhibit A", dated July 15, 2021

AUTHORIZED BY: St. Johns River Water Management District
Division of Regulatory Services

By: 

Christine Wentzel
Supervising Regulatory Scientist

"EXHIBIT A"
CONDITIONS FOR ISSUANCE OF PERMIT NUMBER 87432-388
Twenty Mile Village Phase 6 Docks
DATED: July 15, 2021

1. All activities shall be implemented following the plans, specifications and performance criteria approved by this permit. Any deviations must be authorized in a permit modification in accordance with Rule 62-330.315, F.A.C. Any deviations that are not so authorized may subject the permittee to enforcement action and revocation of the permit under Chapter 373, F.S.
2. A complete copy of this permit shall be kept at the work site of the permitted activity during the construction phase, and shall be available for review at the work site upon request by the District staff. The permittee shall require the contractor to review the complete permit prior to beginning construction.
3. Activities shall be conducted in a manner that does not cause or contribute to violations of state water quality standards. Performance-based erosion and sediment control best management practices shall be installed immediately prior to, and be maintained during and after construction as needed, to prevent adverse impacts to the water resources and adjacent lands. Such practices shall be in accordance with the State of Florida Erosion and Sediment Control Designer and Reviewer Manual (Florida Department of Environmental Protection and Florida Department of Transportation June 2007), and the Florida Stormwater Erosion and Sedimentation Control Inspector's Manual (Florida Department of Environmental Protection, Nonpoint Source Management Section, Tallahassee, Florida, July 2008), which are both incorporated by reference in subparagraph 62-330.050(9)(b)5, F.A.C., unless a project-specific erosion and sediment control plan is approved or other water quality control measures are required as part of the permit.
4. At least 48 hours prior to beginning the authorized activities, the permittee shall submit to the District a fully executed Form 62-330.350(1), "Construction Commencement Notice," (October 1, 2013) (<http://www.flrules.org/Gateway/reference.asp?No=Ref-02505>), incorporated by reference herein, indicating the expected start and completion dates. A copy of this form may be obtained from the District, as described in subsection 62-330.010(5), F.A.C., and shall be submitted electronically or by mail to the Agency. However, for activities involving more than one acre of construction that also require a NPDES stormwater construction general permit, submittal of the Notice of Intent to Use Generic Permit for Stormwater Discharge from Large and Small Construction Activities, DEP Form 62-621.300(4)(b), shall also serve as notice of commencement of construction under this chapter and, in such a case, submittal of Form 62-330.350(1) is not required.
5. Unless the permit is transferred under Rule 62-330.340, F.A.C., or transferred to an operating entity under Rule 62-330.310, F.A.C., the permittee is liable to comply with the plans, terms and conditions of the permit for the life of the project or activity.
6. Within 30 days after completing construction of the entire project, or any independent portion of the project, the permittee shall provide the following to the Agency, as applicable:
 - a. For an individual, private single-family residential dwelling unit, duplex, triplex, or quadruplex — "Construction Completion and Inspection Certification for Activities Associated with a Private Single-Family Dwelling Unit" [Form 62-330.310(3)]; or
 - b. For all other activities — "As-Built Certification and Request for Conversion to

Operation Phase" [Form 62-330.310(1)].

c. If available, an Agency website that fulfills this certification requirement may be used in lieu of the form.

7. If the final operation and maintenance entity is a third party:

a. Prior to sales of any lot or unit served by the activity and within one year of permit issuance, or within 30 days of as-built certification, whichever comes first, the permittee shall submit, as applicable, a copy of the operation and maintenance documents (see sections 12.3 thru 12.3.4 of Volume I) as filed with the Florida Department of State, Division of Corporations and a copy of any easement, plat, or deed restriction needed to operate or maintain the project, as recorded with the Clerk of the Court in the County in which the activity is located.

b. Within 30 days of submittal of the as- built certification, the permittee shall submit "Request for Transfer of Environmental Resource Permit to the Perpetual Operation and Maintenance Entity" [Form 62-330.310(2)] to transfer the permit to the operation and maintenance entity, along with the documentation requested in the form. If available, an Agency website that fulfills this transfer requirement may be used in lieu of the form.

8. The permittee shall notify the District in writing of changes required by any other regulatory District that require changes to the permitted activity, and any required modification of this permit must be obtained prior to implementing the changes.

9. This permit does not:

a. Convey to the permittee any property rights or privileges, or any other rights or privileges other than those specified herein or in Chapter 62-330, F.A.C.;

b. Convey to the permittee or create in the permittee any interest in real property;

c. Relieve the permittee from the need to obtain and comply with any other required federal, state, and local authorization, law, rule, or ordinance; or

d. Authorize any entrance upon or work on property that is not owned, held in easement, or controlled by the permittee.

10. Prior to conducting any activities on state-owned submerged lands or other lands of the state, title to which is vested in the Board of Trustees of the Internal Improvement Trust Fund, the permittee must receive all necessary approvals and authorizations under Chapters 253 and 258, F.S. Written authorization that requires formal execution by the Board of Trustees of the Internal Improvement Trust Fund shall not be considered received until it has been fully executed.

11. The permittee shall hold and save the District harmless from any and all damages, claims, or liabilities that may arise by reason of the construction, alteration, operation, maintenance, removal, abandonment or use of any project authorized by the permit.

12. The permittee shall notify the District in writing:

a. Immediately if any previously submitted information is discovered to be inaccurate; and

b. Within 30 days of any conveyance or division of ownership or control of the property or the system, other than conveyance via a long-term lease, and the new owner shall request transfer of the permit in accordance with Rule 62-330.340, F.A.C. This does not apply to the sale of lots or units in residential or commercial subdivisions or condominiums where the stormwater management system has been completed and converted to the operation phase.

13. Upon reasonable notice to the permittee, District staff with proper identification shall have permission to enter, inspect, sample and test the project or activities to ensure conformity with the plans and specifications authorized in the permit.
14. If prehistoric or historic artifacts, such as pottery or ceramics, projectile points, stone tools, dugout canoes, metal implements, historic building materials, or any other physical remains that could be associated with Native American, early European, or American settlement are encountered at any time within the project site area, the permitted project shall cease all activities involving subsurface disturbance in the vicinity of the discovery. The permittee or other designee shall contact the Florida Department of State, Division of Historical Resources, Compliance Review Section (DHR), at (850) 245-6333, as well as the appropriate permitting agency office. Project activities shall not resume without verbal or written authorization from the Division of Historical Resources. If unmarked human remains are encountered, all work shall stop immediately and the proper authorities notified in accordance with Section 872.05, F.S. For project activities subject to prior consultation with the DHR and as an alternative to the above requirements, the permittee may follow procedures for unanticipated discoveries as set forth within a cultural resources assessment survey determined complete and sufficient by DHR and included as a specific permit condition herein.
15. Any delineation of the extent of a wetland or other surface water submitted as part of the permit application, including plans or other supporting documentation, shall not be considered binding unless a specific condition of this permit or a formal determination under Rule 62-330.201, F.A.C., provides otherwise.
16. The permittee shall provide routine maintenance of all components of the stormwater management system to remove trapped sediments and debris. Removed materials shall be disposed of in a landfill or other uplands in a manner that does not require a permit under Chapter 62-330, F.A.C., or cause violations of state water quality standards.
17. This permit is issued based on the applicant's submitted information that reasonably demonstrates that adverse water resource-related impacts will not be caused by the completed permit activity. If any adverse impacts result, the District will require the permittee to eliminate the cause, obtain any necessary permit modification, and take any necessary corrective actions to resolve the adverse impacts.
18. A Recorded Notice of Environmental Resource Permit may be recorded in the county public records in accordance with Rule 62-330.090(7), F.A.C. Such notice is not an encumbrance upon the property.
19. This permit for construction will expire five years from the date of issuance.
20. At a minimum, all retention and detention storage areas must be excavated to rough grade prior to building construction or placement of impervious surface within the area to be served by those facilities. To prevent reduction in storage volume and percolation rates, all accumulated sediment must be removed from the storage area prior to final grading and stabilization.

21. All wetland areas or water bodies that are outside the specific limits of construction authorized by this permit must be protected from erosion, siltation, scouring or excess turbidity, and dewatering.
22. This permit does not authorize the permittee to cause any adverse impact to or "take" of state listed species and other regulated species of fish and wildlife. Compliance with state laws regulating the take of fish and wildlife is the responsibility of the owner or applicant associated with this project. Please refer to Chapter 68A-27 of the Florida Administrative Code for definitions of "take" and a list of fish and wildlife species. If listed species are observed onsite, FWC staff are available to provide decision support information or assist in obtaining the appropriate FWC permits. Most marine endangered and threatened species are statutorily protected and a "take" permit cannot be issued. Requests for further information or review can be sent to FWCConservationPlanningServices@MyFWC.com.
23. Vista trimming within the area approved on plans provided to the District on June 23, 2021, allows for selective trimming of vegetation limited to tree limbs with limb diameter of 4 inches or less, removal of understory trees of 4-inch caliper or less, trimming of shrubbery down to a height of 2 feet, and removal of dead/diseased trees and limbs and non-native or invasive vegetation without de-stumping.
24. A portion of the authorized work may be located within the Federal right-of-way for this SJRWMD project and would require a Department of the Army Consent to Easement. With issuance of this permit, the applicant has provided the proposal to the Corps' Real Estate Division for action on the Consent to Easement. Failure to obtain the Consent to Easement or waiver invalidates this permit. The Corps' Real Estate Division is responsible for issuing the Consent to Easement.
25. Boardwalk impacts shall be constructed per plans received by the District on June 23, 2021.
26. Before the start of any construction, the permittee must provide the District with documentation demonstrating that 0.45 freshwater forested mitigation credits have been debited from the Natural Resource Mitigation Bank ledger.
27. In the event that the permittee does not successfully complete the transaction to obtain 0.45 freshwater forested mitigation credits from Natural Resource Mitigation Bank, the permittee must obtain a permit modification to provide alternative mitigation.
28. The proposed docks and boardwalks shall be constructed per plans received by the District on June 23, 2021.

Notice of Rights

1. A person whose substantial interests are or may be affected has the right to request an administrative hearing by filing a written petition with the St. Johns River Water Management District (District). Pursuant to Chapter 28-106 and Rule 40C-1.1007, Florida Administrative Code, the petition must be filed (received) either by delivery at the office of the District Clerk at District Headquarters, P. O. Box 1429, Palatka Florida 32178-1429 (4049 Reid St., Palatka, FL 32177) or by e-mail with the District Clerk at Clerk@sjrwmd.com, within twenty-six (26) days of the District depositing the notice of District decision in the mail (for those persons to whom the District mails actual notice), within twenty-one (21) days of the District emailing the notice of District decision (for those persons to whom the District emails actual notice), or within twenty-one (21) days of newspaper publication of the notice of District decision (for those persons to whom the District does not mail or email actual notice). A petition must comply with Sections 120.54(5)(b)4. and 120.569(2)(c), Florida Statutes, and Chapter 28-106, Florida Administrative Code. The District will not accept a petition sent by facsimile (fax), as explained in paragraph no. 4 below.
2. Please be advised that if you wish to dispute this District decision, mediation may be available and that choosing mediation does not affect your right to an administrative hearing. If you wish to request mediation, you must do so in a timely-filed petition. If all parties, including the District, agree to the details of the mediation procedure, in writing, within 10 days after the time period stated in the announcement for election of an administrative remedy under Sections 120.569 and 120.57, Florida Statutes, the time limitations imposed by Sections 120.569 and 120.57, Florida Statutes, shall be tolled to allow mediation of the disputed District decision. The mediation must be concluded within 60 days of the date of the parties' written agreement, or such other timeframe agreed to by the parties in writing. Any mediation agreement must include provisions for selecting a mediator, a statement that each party shall be responsible for paying its pro-rata share of the costs and fees associated with mediation, and the mediating parties' understanding regarding the confidentiality of discussions and documents introduced during mediation. If mediation results in settlement of the administrative dispute, the District will enter a final order consistent with the settlement agreement. If mediation terminates without settlement of the dispute, the District will notify all the parties in writing that the administrative hearing process under Sections 120.569 and 120.57, Florida Statutes, is resumed. Even if a party chooses not to engage in formal mediation, or if formal mediation does not result in a settlement agreement, the District will remain willing to engage in informal settlement discussions.
3. A person whose substantial interests are or may be affected has the right to an informal administrative hearing pursuant to Sections 120.569 and 120.57(2), Florida Statutes, where no material facts are in dispute. A petition for an informal hearing must also comply with the requirements set forth in Rule 28-106.301, Florida Administrative Code.

Notice of Rights

4. A petition for an administrative hearing is deemed filed upon receipt of the complete petition by the District Clerk at the District Headquarters in Palatka, Florida during the District's regular business hours. The District's regular business hours are 8:00 a.m. – 5:00 p.m., excluding weekends and District holidays. Petitions received by the District Clerk after the District's regular business hours shall be deemed filed as of 8:00 a.m. on the District's next regular business day. The District's acceptance of petitions filed by e-mail is subject to certain conditions set forth in the District's Statement of Agency Organization and Operation (issued pursuant to Rule 28-101.001, Florida Administrative Code), which is available for viewing at sjrwmd.com. These conditions include, but are not limited to, the petition being in the form of a PDF or TIFF file and being capable of being stored and printed by the District. Further, pursuant to the District's Statement of Agency Organization and Operation, attempting to file a petition by facsimile is prohibited and shall not constitute filing.
5. Failure to file a petition for an administrative hearing within the requisite timeframe shall constitute a waiver of the right to an administrative hearing. (Rule 28-106.111, Florida Administrative Code).
6. The right to an administrative hearing and the relevant procedures to be followed are governed by Chapter 120, Florida Statutes, Chapter 28-106, Florida Administrative Code, and Rule 40C-1.1007, Florida Administrative Code. Because the administrative hearing process is designed to formulate final agency action, the filing of a petition means the District's final action may be different from the position taken by it in this notice. A person whose substantial interests are or may be affected by the District's final action has the right to become a party to the proceeding, in accordance with the requirements set forth above.
7. Pursuant to Section 120.68, Florida Statutes, a party to the proceeding before the District who is adversely affected by final District action may seek review of the action in the District Court of Appeal by filing a notice of appeal pursuant to Rules 9.110 and 9.190, Florida Rules of Appellate Procedure, within 30 days of the rendering of the final District action.
8. A District action is considered rendered, as referred to in paragraph no. 7 above, after it is signed on behalf of the District and filed by the District Clerk.
9. Failure to observe the relevant timeframes for filing a petition for judicial review as described in paragraph no. 7 above will result in waiver of that right to review.

NOTICING INFORMATION

Please be advised that the St. Johns River Water Management District will not publish a notice in the newspaper advising the public that it has issued a permit for this project.

Newspaper publication, using the District's notice form, notifies members of the public of their right to challenge the issuance of the permit. If proper notice is given by newspaper publication, then there is a 21-day time limit for someone to file a petition for an administrative hearing to challenge the issuance of the permit.

To close the point of entry for filing a petition, you may publish (at your own expense) a one-time notice of the District's decision in a newspaper of general circulation within the affected area as defined in Section 50.011 of the Florida Statutes. If you do not publish a newspaper notice to close the point of entry, the time to challenge the issuance of your permit will not expire and someone could file a petition even after your project is constructed.

A copy of the notice form and a partial list of newspapers of general circulation are attached for your convenience. However, you are not limited to those listed newspapers. If you choose to close the point of entry and the notice is published, the newspaper will return to you an affidavit of publication. In that event, it is important that you either submit a scanned copy of the affidavit by emailing it to compliancesupport@sjrwmd.com (preferred method) or send a copy of the original affidavit to:

Office of Business and Administrative Services
4049 Reid Street
Palatka, FL 32177

If you have any questions, please contact the Office of Business and Administrative Services at (386) 329-4570.

NOTICE OF AGENCY ACTION TAKEN BY THE
ST. JOHNS RIVER WATER MANAGEMENT DISTRICT

Notice is given that the following permit was issued on _____:

(Name and address of applicant)_____
permit#_____. The project is located in _____ County, Section
_____, Township _____ South, Range _____ East. The permit authorizes a surface
water management system on _____ acres for _____ known as
_____. The receiving water body is _____.

A person whose substantial interests are or may be affected has the right to request an administrative hearing by filing a written petition with the St. Johns River Water Management District (District). Pursuant to Chapter 28-106 and Rule 40C-1.1007, Florida Administrative Code (F.A.C.), the petition must be filed (received) either by delivery at the office of the District Clerk at District Headquarters, P.O. Box 1429, Palatka FL 32178-1429 (4049 Reid St, Palatka, FL 32177) or by e-mail with the District Clerk at Clerk@sjrwmd.com, within twenty-one (21) days of newspaper publication of the notice of District decision (for those persons to whom the District does not mail or email actual notice). A petition must comply with Sections 120.54(5)(b)4. and 120.569(2)(c), Florida Statutes (F.S.), and Chapter 28-106, F.A.C. The District will not accept a petition sent by facsimile (fax). Mediation pursuant to Section 120.573, F.S., may be available and choosing mediation does not affect your right to an administrative hearing.

A petition for an administrative hearing is deemed filed upon receipt of the complete petition by the District Clerk at the District Headquarters in Palatka, Florida during the District's regular business hours. The District's regular business hours are 8 a.m. – 5 p.m., excluding weekends and District holidays. Petitions received by the District Clerk after the District's regular business hours shall be deemed filed as of 8 a.m. on the District's next regular business day. The District's acceptance of petitions filed by e-mail is subject to certain conditions set forth in the District's Statement of Agency Organization and Operation (issued pursuant to Rule 28-101.001, Florida Administrative Code), which is available for viewing at www.sjrwmd.com. These conditions include, but are not limited to, the petition being in the form of a PDF or TIFF file and being capable of being stored and printed by the District. Further, pursuant to the District's Statement of Agency Organization and Operation, attempting to file a petition by facsimile (fax) is prohibited and shall not constitute filing.

The right to an administrative hearing and the relevant procedures to be followed are governed by Chapter 120, Florida Statutes, Chapter 28-106, Florida Administrative Code, and Rule 40C-1.1007, Florida Administrative Code. Because the administrative hearing process is designed to formulate final agency action, the filing of a petition means the District's final action may be different from the position taken by it in this notice. **Failure to file a petition for an administrative hearing within the requisite time frame shall constitute a waiver of the right to an administrative hearing. (Rule 28-106.111, F.A.C.).**

If you wish to do so, please visit http://www.sjrwmd.com/nor_dec/ to read the complete Notice of Rights to determine any legal rights you may have concerning the District's decision(s) on the permit application(s) described above. You can also request the Notice of Rights by contacting the Director of Business and Administrative Services, 4049 Reid St., Palatka, FL 32177-2529, tele. no. (386)329-4570.

NEWSPAPER ADVERTISING

ALACHUA

The Alachua County Record, Legal Advertising
P. O. Box 806
Gainesville, FL 32602
352-377-2444/ fax 352-338-1986

BRAFORD

Bradford County Telegraph, Legal Advertising
P. O. Drawer A
Starke, FL 32901
904-964-6305/ fax 904-964-8628

CLAY

Clay Today, Legal Advertising
1560 Kinsley Ave., Suite 1
Orange Park, FL 32073
904-264-3200/ fax 904-264-3285

FLAGLER

Flagler Tribune, c/o News Journal
P. O. Box 2831
Daytona Beach, FL 32120-2831
386-681-2322

LAKE

Daily Commercial, Legal Advertising
P. O. Drawer 490007
Leesburg, FL 34749
352-365-8235/fax 352-365-1951

NASSAU

News-Leader, Legal Advertising
P. O. Box 766
Fernandina Beach, FL 32035
904-261-3696/fax 904-261-3698

ORANGE

Sentinel Communications, Legal Advertising
633 N. Orange Avenue
Orlando, FL 32801
407-420-5160/ fax 407-420-5011

PUTNAM

Palatka Daily News, Legal Advertising
P. O. Box 777
Palatka, FL 32178
386-312-5200/ fax 386-312-5209

SEMINOLE

Sanford Herald, Legal Advertising
300 North French Avenue
Sanford, FL 32771
407-323-9408

BAKER

Baker County Press, Legal Advertising
P. O. Box 598
MacLenny, FL 32063
904-259-2400/ fax 904-259-6502

BREVARD

Florida Today, Legal Advertising
P. O. Box 419000
Melbourne, FL 32941-9000
321-242-3832/ fax 321-242-6618

DUVAL

Daily Record, Legal Advertising
P. O. Box 1769
Jacksonville, FL 32201
904-356-2466 / fax 904-353-2628

INDIAN RIVER

Treasure Coast News
760 NW Enterprise Dr.
Port St. Lucie, FL 34986
772-283-5252

MARION

Ocala Star Banner, Legal Advertising
2121 SW 19th Avenue Road
Ocala, FL 34474
352-867-4010/fax 352-867-4126

OKEECHOBEE

Okeechobee News, Legal Advertising
P. O. Box 639
Okeechobee, FL 34973-0639
863-763-3134/fax 863-763-5901

OSCEOLA

Little Sentinel, Legal Advertising
633 N. Orange Avenue
Orlando, FL 32801
407-420-5160/ fax 407-420-5011

ST. JOHNS

St. Augustine Record, Legal Advertising
P. O. Box 1630
St. Augustine, FL 32085
904-819-3439

VOLUSIA

News Journal Corporation, Legal Advertising
P. O. Box 2831
Daytona Beach, FL 32120-2831
(386) 681-2322

STANDARD MANATEE CONDITIONS FOR IN-WATER WORK

2011

The permittee shall comply with the following conditions intended to protect manatees from direct project effects:

- a. All personnel associated with the project shall be instructed about the presence of manatees and manatee speed zones, and the need to avoid collisions with and injury to manatees. The permittee shall advise all construction personnel that there are civil and criminal penalties for harming, harassing, or killing manatees which are protected under the Marine Mammal Protection Act, the Endangered Species Act, and the Florida Manatee Sanctuary Act.
- b. All vessels associated with the construction project shall operate at "Idle Speed/No Wake" at all times while in the immediate area and while in water where the draft of the vessel provides less than a four-foot clearance from the bottom. All vessels will follow routes of deep water whenever possible.
- c. Siltation or turbidity barriers shall be made of material in which manatees cannot become entangled, shall be properly secured, and shall be regularly monitored to avoid manatee entanglement or entrapment. Barriers must not impede manatee movement.
- d. All on-site project personnel are responsible for observing water-related activities for the presence of manatee(s). All in-water operations, including vessels, must be shutdown if a manatee(s) comes within 50 feet of the operation. Activities will not resume until the manatee(s) has moved beyond the 50-foot radius of the project operation, or until 30 minutes elapses if the manatee(s) has not reappeared within 50 feet of the operation. Animals must not be herded away or harassed into leaving.
- e. Any collision with or injury to a manatee shall be reported immediately to the Florida Fish and Wildlife Conservation Commission (FWC) Hotline at 1-888-404-3922. Collision and/or injury should also be reported to the U.S. Fish and Wildlife Service in Jacksonville (1-904-731-3336) for north Florida or Vero Beach (1-772-562-3909) for south Florida, and to FWC at ImperiledSpecies@myFWC.com
- f. Temporary signs concerning manatees shall be posted prior to and during all in-water project activities. All signs are to be removed by the permittee upon completion of the project. Temporary signs that have already been approved for this use by the FWC must be used. One sign which reads *Caution: Boaters* must be posted. A second sign measuring at least 8 ½" by 11" explaining the requirements for "Idle Speed/No Wake" and the shut down of in-water operations must be posted in a location prominently visible to all personnel engaged in water-related activities. These signs can be viewed at MyFWC.com/manatee. Questions concerning these signs can be sent to the email address listed above.

CAUTION: MANATEE HABITAT

All project vessels

IDLE SPEED / NO WAKE

When a manatee is within 50 feet of work
all in-water activities must

SHUT DOWN

Report any collision with or injury to a manatee:



Wildlife Alert:

1-888-404-FWCC(3922)

cell *FWC or #FWC

Project Design Criteria (PDCs) Applicable to All Projects

NOTE - You are required to comply with the following PDCs, which serve to address requirements pursuant to Section 7, Endangered Species Act (ESA) for those listed species and designated critical habitat under purview of the National Marine Fisheries Service Protected Resources Division. These PDCs are taken from the Programmatic Biological Opinion (PBO) referred to as JaxBO. These criteria serve to address ESA requirements only, and additional conditions may be required to address other Federal laws, including the Magnuson-Stevens Fishery Conservation and Management Reauthorization Act. Authorization under this permit is conditional upon your compliance with all applicable PDCs, which are made part of this permit. You are reminded that you must complete the attached self-certification statement of compliance following completion of the authorized work. Your statement of compliance does not obviate the need to satisfy all PDCs, including those requirements (e.g., such as structural dimensions and educational signs) that are observable post-construction, and those requirements (e.g., construction methods or procedures to be followed) that are not observable post-construction. Please note that failure to comply with the applicable PDCs of this PBO, where a take of the listed species occurs, would constitute an unauthorized take, and it would also constitute noncompliance with this permit. The NMFS is the appropriate authority to determine compliance with the terms and conditions of this PBO.

AP.1. The applicant must agree to adhere to PDCs for *In-Water Activities* (provided below).

AP.2. All projects involving the installation of piles or sheet piles shall follow the PDCs for *In-Water Noise from Pile and Sheet Pile Installation* (Section 2.2). This Opinion does not cover projects that use seismic surveys, low frequency sonar, explosions, and seismic air guns.

AP.3. All projects proposed in or near areas with mangroves, seagrasses, corals, or hard bottom habitat must refer to PDCs for *Mangroves, Seagrasses, Corals, and Hard Bottom for All Projects* (provided below) to determine whether the project is covered under the Opinion and, if it is covered, to ensure it is sited, designated, and implemented following all of the PDCs in that section.

AP.4. For every project, the USACE must determine if the project is located within:

- a) Smalltooth sawfish critical habitat limited exclusion zones (Section 2.1.1.1)
- b) Gulf sturgeon critical habitat migratory restriction zones (Section 2.1.1.2)
- c) Atlantic sturgeon critical habitat exclusion zone (St. Marys River) (Section 2.1.1.3)
- d) North Atlantic right whale educational sign zones (Section 2.1.1.4)
- e) U.S. Caribbean sea turtle critical habitat restriction zones (Section 2.1.1.5)
- f) Bryde's whale exclusion zone (Section 2.1.1.6)

Where the activity is excluded from the Opinion within a particular zone, the application must be processed under a separate consultation. Where additional restrictions apply to activities within that zone, the USACE or other authorizing entity must ensure that the project meets the requirements for that zone.

AP.5. This Opinion only covers new construction (i.e., installation, repair, replacement) and does not apply to after-the-fact consultations or enforcement actions handled by the Corps.

AP.6. All activities must be completed during daylight hours.

Project Design Criteria (PDCs) for In-Water Activities

AP.7. Education and Observation: The permittee must ensure that all personnel associated with the project are instructed about the potential presence of species protected under the ESA and the Marine Mammal Protection Act (MMPA). All on-site project personnel are responsible for observing water-related activities for the presence of protected species. All personnel shall be advised that there are civil and criminal penalties for harming, harassing, or killing ESA-listed species or marine mammals. To determine which species may be found in the project area, please review the relevant Protected Species List at:

http://sero.nmfs.noaa.gov/protected_resources/section_7/threatened_endangered/index.html

AP.8. Reporting Interactions with Protected Species:

- a) Any collision(s) with and/or injury to any sea turtle, sawfish, whale, or sturgeon occurring during the construction of a project, shall be reported immediately to NMFS's Protected Resources Division (PRD) at (1-727-824-5312) or by email to: takereport.nmfs@noaa.gov and SAJ-RD-Enforcement@usace.army.mil.
- b) Smalltooth sawfish: Report sightings to 1-844-SAWFISH or email: Sawfish@MyFWC.com
- c) Sturgeon: Report dead sturgeon to 1-844-STURG 91 (1-844-788-7491) or email: nmfs.ser.sturgeonnetwork@noaa.gov
- d) Sea turtles and marine mammals: Report stranded, injured, or dead animals to 1-877-WHALE HELP (1-877-942-5343).
- e) North Atlantic right whale: Report injured, dead, or entangled right whales to the USCG via VHF Channel 16.

AP.9. Vessel Traffic and Construction Equipment: All vessel operators must watch for and avoid collision with species protected under the ESA and MMPA. Vessel operators must avoid potential interactions with protected species and operate in accordance with the following protective measures:

- a) *Construction Equipment*:
 - i) All vessels associated with the construction project shall operate at "Idle Speed/No Wake" at all times while operating in water depths where the draft of the vessel provides less than a 4-foot (ft) clearance from the bottom, and in all depths after a protected species has been observed in and has departed the area.
 - ii) All vessels will follow marked channels and/or routes using the maximum water depth whenever possible.
 - iii) Operation of any mechanical construction equipment, including vessels, shall cease immediately if a listed species is observed within a 50-ft radius of construction equipment and shall not resume until the species has departed the area of its own volition.
 - iv) If the detection of species is not possible during certain weather conditions (e.g., fog, rain, wind), then in-water operations will cease until weather conditions improve and detection is again feasible.

- b) *All Vessels:*
- i) Sea turtles: Maintain a minimum distance of 150 ft.
 - ii) North Atlantic right whale: Maintain a minimum 1,500-ft distance (500 yards).
 - iii) Vessels 65 ft in length or longer must comply with the Right Whale Ship Strike Reduction Rule (50 CFR 224.105) which includes reducing speeds to 10 knots or less in Seasonal Management Areas (<http://www.fisheries.noaa.gov/pr/shipstrike/>).
 - iv) Mariners shall check various communication media for general information regarding avoiding ship strikes and specific information regarding right whale sightings in the area. These include NOAA weather radio, USCG NAVTEX broadcasts, and Notices to Mariners.
 - v) Marine mammals (i.e., dolphins, whales [other than North Atlantic right whales], and porpoises): Maintain a minimum distance of 300 ft.
 - vi) When these animals are sighted while the vessel is underway (e.g., bow-riding), attempt to remain parallel to the animal's course. Avoid excessive speed or abrupt changes in direction until they have left the area.
 - vii) Reduce speed to 10 knots or less when mother/calf pairs or groups of marine mammals are observed, when safety permits.

AP.10. Turbidity Control Measures during Construction: Turbidity must be monitored and controlled. Prior to initiating any of the work covered under this Opinion, the Permittee shall install turbidity curtains as described below. In some instances, the use of turbidity curtains may be waived by the USACE project manager if the project is deemed too minimal to generate turbidity (e.g., certain ATON installation, scientific survey device placement, marine debris removal) or if the current is too strong for the curtains to stay in place. Turbidity curtains specifications:

- a) Install floating turbidity barriers with weighted skirts that extend to within 1 ft of the bottom around all work areas that are in, or adjacent to, surface waters.
- b) Use these turbidity barriers throughout construction to control erosion and siltation and ensure that turbidity levels within the project area do not exceed background conditions.
- c) Position turbidity barriers in a way that does not block species' entry to or exit from designated critical habitat.
- d) Monitor and maintain turbidity barriers in place until the authorized work has been completed and the water quality in the project area has returned to background conditions.
- e) In the range of ESA-listed corals (St. Lucie Inlet, Martin County south to the Dry Tortugas and the U.S. Caribbean) and Johnson's seagrass (Turkey Creek/Palm Bay south to central Biscayne Bay in the lagoon systems on the east coast of Florida):
 - i. Projects that include upland earth moving (e.g., grading to install a building or parking lot associated with a dock and seawall project), must install sediment control barriers to prevent any upland sediments from reaching estuarine or marine waters.
 - ii. The turbidity curtain requirement cannot be waived for any project that moves or removes sediment (e.g., dredging, auger to create a pile, trenching to install a cable

line). If turbidity curtains are not feasible in an area based on site conditions such as water current, high wave action, or stormy conditions, the project must undergo individual Section 7 consultation and is not covered under this Programmatic Opinion.

AP.11. Entanglement: All turbidity curtains and other in-water equipment must be properly secured with materials that reduce the risk of entanglement of marine species (described below). Turbidity curtains likewise must be made of materials that reduce the risk of entanglement of marine species.

- a) In-water lines (rope, chain, and cable, including the lines to secure turbidity curtains) must be stiff, taut, and non-looping. Examples of such lines are heavy metal chains or heavy cables that do not readily loop and tangle. Flexible in-water lines, such as nylon rope or any lines that could loop or tangle, must be enclosed in a plastic or rubber sleeve/tube to add rigidity and prevent the line from looping and tangling. In all instances, no excess line is allowed in the water.
- b) Turbidity curtains and other in-water equipment must be placed in a manner that does not entrap species within the construction area or block access for them to navigate around the construction area.

Project Design Criteria (PDCs) Specific to Activity 2 for Pile-Supported Structures and Anchored Buoys

- A2.1.** Activities covered by this Opinion include the installation, repair, replacement, and removal of structures as described below:
- A2.1.1.** The pile-supported and anchored structures included in this Opinion are: docks and piers, boatlifts, mooring piles and dolphin piles associated with docks/piers; ATONs and PATONs; floating docks; pile-supported chickees (i.e., small, back-country, over-water, pile-supported, primitive camping shelters); boardwalks (as long as they are designed and clearly marked to prohibit fishing and vessel mooring); mooring fields and buoys; and other minor pile-supported structures. This does not include structures that support large commercial vessels including ferries, tankers, and cargo ships such as ferry terminals and large ports.
 - A2.1.2.** Pile-supported docks/piers for a single-family residential lot are limited to 4 slips for motorized vessels. Slips for non-motorized vessels (e.g., kayak, canoe, and paddleboard) and associated launching areas do not count toward the total slip number.
 - A2.1.3.** Pile-supported structures for marinas, multi-family facilities (e.g., condo complexes, trailer parks, subdivisions when the homeowners association owns and controls the in-water structures). Docks and piers for multi-family residential properties (e.g., condos, trailer parks, apartment complexes), and marinas are limited to a maximum of 50 total slips (i.e., combination of wet and dry slips for existing plus proposed slips).
 - A2.1.4.** Anchored buoys and temporary pile-supported structures associated with marine events. Upon completion of the event, these structures must be removed and, to the maximum extent practical, the site must be restored to pre-construction elevations. Water depths in the area of marine events must be deep enough to support at least 5 ft of water depth under the keel of a vessel and between the keel of a vessel and ESA-listed coral colonies when transiting to the mooring areas. There is no limit on the number of vessel slips allowed for temporary structures associated marine events such as boat shows.
 - A2.1.5.** Mooring fields are limited to a maximum of 50 motorized vessels (there is no limit on the number of non-motorized vessels).
 - A2.1.6.** All pile-supported structures constructed must comply with PDC 2.17 for *Docks or Other Minor Structures Constructed in Florida Under this Opinion* (see below).

The following PDCs apply to all the activities described in PDC A2.1 above:

- A2.2.** For commercial, multi-family, or public facilities, and marine events, signs must be posted in a visible location(s), alerting users of listed species in the area susceptible to vessel strikes and hook-and-line captures. The most current version of the signs that must be downloaded and sign installation guidance are available at: http://sero.nmfs.noaa.gov/protected_resources/section_7/protected_species_educational_signs/index.html). The signs required to be posted by area are stated below:
- A2.2.1.** All projects in Florida shall use the Save Sea Turtle, Sawfish, and Dolphin sign. These signs shall include contact information to the sea turtle and marine

- mammal stranding networks and smalltooth sawfish encounter database.
- A2.2.2.** Projects within the North Atlantic right whale educational sign zone (as defined in Section 2.1.1.4) shall post the Help Protect North Atlantic Right Whales sign.
- A2.2.3.** On the east coast of Florida, projects located within the St. John's River and those occurring north of the St. Johns River to the Florida-Georgia line shall post the Report Sturgeon sign. On the west coast of Florida, projects occurring from the Cedar Key, Florida north to the Florida-Alabama line.
- A2.2.4.** We are still developing the signs to be used in the U.S. Caribbean. Once developed, those signs will be included at the website above.
- A2.3.** For commercial, multi-family, or public facilities, monofilament recycling bins must be provided at the docking facility to reduce the risk of turtle or sawfish entanglement in, or ingestion of, marine debris. Monofilament recycling bins must:
- A2.3.1.** Be constructed and labeled according to the instructions provided at <http://mrrp.myfwc.com>.
- A2.3.2.** Be maintained in working order and emptied frequently (according to <http://mrrp.myfwc.com> standards) so that they do not overflow.
- A2.4.** For any dock project (new construction, repair, or replacement) at a private residence located within 11 nautical miles of North Atlantic right whale critical habitat (as measured in a radius from the center of the nearest inlet to open ocean and described in Section 2.1.1.4), the property owner will be provided a handout with their USACE permit describing the presence of North Atlantic right whales in the area and the Federal regulations governing the approach to North Atlantic right whales (Appendix C).
- A2.5.** ATONs and PATONs must be approved by and installed in accordance with the requirements of the USCG (see 33 CFR, chapter I, subchapter C, part 66 and RHA Section 10 and any other pertinent requirements).
- A2.6.** Chickees must be less than 500 ft² and support no more than 2 slips.
- A2.7.** No activities associated with municipal or commercial fishing piers are covered under this Opinion.
- A2.8.** Docks installed within visible distance of ocean beaches are required to comply with turtle-friendly lighting, if lighting is necessary to the project. Turtle-friendly lighting is explained and examples are provided on the Florida Fish and Wildlife Conservation Commission website:
<http://myfwc.com/wildlifehabitats/managed/sea-turtles/lighting/>
- A2.9.** Project construction will take place from uplands or from floating equipment (e.g., barge); prop or wheel-washing is prohibited.

STANDARD PROTECTION MEASURES FOR THE EASTERN INDIGO SNAKE
U.S. Fish and Wildlife Service
August 12, 2013

The eastern indigo snake protection/education plan (Plan) below has been developed by the U.S. Fish and Wildlife Service (USFWS) in Florida for use by applicants and their construction personnel. At least **30 days prior** to any clearing/land alteration activities, the applicant shall notify the appropriate USFWS Field Office via e-mail that the Plan will be implemented as described below (North Florida Field Office: jaxregs@fws.gov; South Florida Field Office: verobeach@fws.gov; Panama City Field Office: panamacity@fws.gov). As long as the signatory of the e-mail certifies compliance with the below Plan (including use of the attached poster and brochure), no further written confirmation or “approval” from the USFWS is needed and the applicant may move forward with the project.

If the applicant decides to use an eastern indigo snake protection/education plan other than the approved Plan below, written confirmation or “approval” from the USFWS that the plan is adequate must be obtained. At least 30 days prior to any clearing/land alteration activities, the applicant shall submit their unique plan for review and approval. The USFWS will respond via e-mail, typically within 30 days of receiving the plan, either concurring that the plan is adequate or requesting additional information. A concurrence e-mail from the appropriate USFWS Field Office will fulfill approval requirements.

The Plan materials should consist of: 1) a combination of posters and pamphlets (see **Poster Information** section below); and 2) verbal educational instructions to construction personnel by supervisory or management personnel before any clearing/land alteration activities are initiated (see **Pre-Construction Activities** and **During Construction Activities** sections below).

POSTER INFORMATION

Posters with the following information shall be placed at strategic locations on the construction site and along any proposed access roads (a final poster for Plan compliance, to be printed on 11” x 17” or larger paper and laminated, is attached):

DESCRIPTION: The eastern indigo snake is one of the largest non-venomous snakes in North America, with individuals often reaching up to 8 feet in length. They derive their name from the glossy, blue-black color of their scales above and uniformly slate blue below. Frequently, they have orange to coral reddish coloration in the throat area, yet some specimens have been reported to only have cream coloration on the throat. These snakes are not typically aggressive and will attempt to crawl away when disturbed. Though indigo snakes rarely bite, they should NOT be handled.

SIMILAR SNAKES: The black racer is the only other solid black snake resembling the eastern indigo snake. However, black racers have a white or cream chin, thinner bodies, and WILL BITE if handled.

LIFE HISTORY: The eastern indigo snake occurs in a wide variety of terrestrial habitat types throughout Florida. Although they have a preference for uplands, they also utilize some wetlands

and agricultural areas. Eastern indigo snakes will often seek shelter inside gopher tortoise burrows and other below- and above-ground refugia, such as other animal burrows, stumps, roots, and debris piles. Females may lay from 4 - 12 white eggs as early as April through June, with young hatching in late July through October.

PROTECTION UNDER FEDERAL AND STATE LAW: The eastern indigo snake is classified as a Threatened species by both the USFWS and the Florida Fish and Wildlife Conservation Commission. “Taking” of eastern indigo snakes is prohibited by the Endangered Species Act without a permit. “Take” is defined by the USFWS as an attempt to kill, harm, harass, pursue, hunt, shoot, wound, trap, capture, collect, or engage in any such conduct. Penalties include a maximum fine of \$25,000 for civil violations and up to \$50,000 and/or imprisonment for criminal offenses, if convicted.

Only individuals currently authorized through an issued Incidental Take Statement in association with a USFWS Biological Opinion, or by a Section 10(a)(1)(A) permit issued by the USFWS, to handle an eastern indigo snake are allowed to do so.

IF YOU SEE A LIVE EASTERN INDIGO SNAKE ON THE SITE:

- Cease clearing activities and allow the live eastern indigo snake sufficient time to move away from the site without interference;
- Personnel must NOT attempt to touch or handle snake due to protected status.
- Take photographs of the snake, if possible, for identification and documentation purposes.
- Immediately notify supervisor or the applicant’s designated agent, **and** the appropriate USFWS office, with the location information and condition of the snake.
- If the snake is located in a vicinity where continuation of the clearing or construction activities will cause harm to the snake, the activities must halt until such time that a representative of the USFWS returns the call (within one day) with further guidance as to when activities may resume.

IF YOU SEE A DEAD EASTERN INDIGO SNAKE ON THE SITE:

- Cease clearing activities and immediately notify supervisor or the applicant’s designated agent, **and** the appropriate USFWS office, with the location information and condition of the snake.
- Take photographs of the snake, if possible, for identification and documentation purposes.
- Thoroughly soak the dead snake in water and then freeze the specimen. The appropriate wildlife agency will retrieve the dead snake.

Telephone numbers of USFWS Florida Field Offices to be contacted if a live or dead eastern indigo snake is encountered:

North Florida Field Office – (904) 731-3336
Panama City Field Office – (850) 769-0552
South Florida Field Office – (772) 562-3909

PRE-CONSTRUCTION ACTIVITIES

1. The applicant or designated agent will post educational posters in the construction office and throughout the construction site, including any access roads. The posters must be clearly visible to all construction staff. A sample poster is attached.
2. Prior to the onset of construction activities, the applicant/designated agent will conduct a meeting with all construction staff (annually for multi-year projects) to discuss identification of the snake, its protected status, what to do if a snake is observed within the project area, and applicable penalties that may be imposed if state and/or federal regulations are violated. An educational brochure including color photographs of the snake will be given to each staff member in attendance and additional copies will be provided to the construction superintendent to make available in the onsite construction office (a final brochure for Plan compliance, to be printed double-sided on 8.5" x 11" paper and then properly folded, is attached). Photos of eastern indigo snakes may be accessed on USFWS and/or FWC websites.
3. Construction staff will be informed that in the event that an eastern indigo snake (live or dead) is observed on the project site during construction activities, all such activities are to cease until the established procedures are implemented according to the Plan, which includes notification of the appropriate USFWS Field Office. The contact information for the USFWS is provided on the referenced posters and brochures.

DURING CONSTRUCTION ACTIVITIES

1. During initial site clearing activities, an onsite observer may be utilized to determine whether habitat conditions suggest a reasonable probability of an eastern indigo snake sighting (example: discovery of snake sheds, tracks, lots of refugia and cavities present in the area of clearing activities, and presence of gopher tortoises and burrows).
2. If an eastern indigo snake is discovered during gopher tortoise relocation activities (i.e. burrow excavation), the USFWS shall be contacted within one business day to obtain further guidance which may result in further project consultation.
3. Periodically during construction activities, the applicant's designated agent should visit the project area to observe the condition of the posters and Plan materials, and replace them as needed. Construction personnel should be reminded of the instructions (above) as to what is expected if any eastern indigo snakes are seen.

POST CONSTRUCTION ACTIVITIES

Whether or not eastern indigo snakes are observed during construction activities, a monitoring report should be submitted to the appropriate USFWS Field Office within 60 days of project completion. The report can be sent electronically to the appropriate USFWS e-mail address listed on page one of this Plan.

EASTERN INDIGO SNAKE

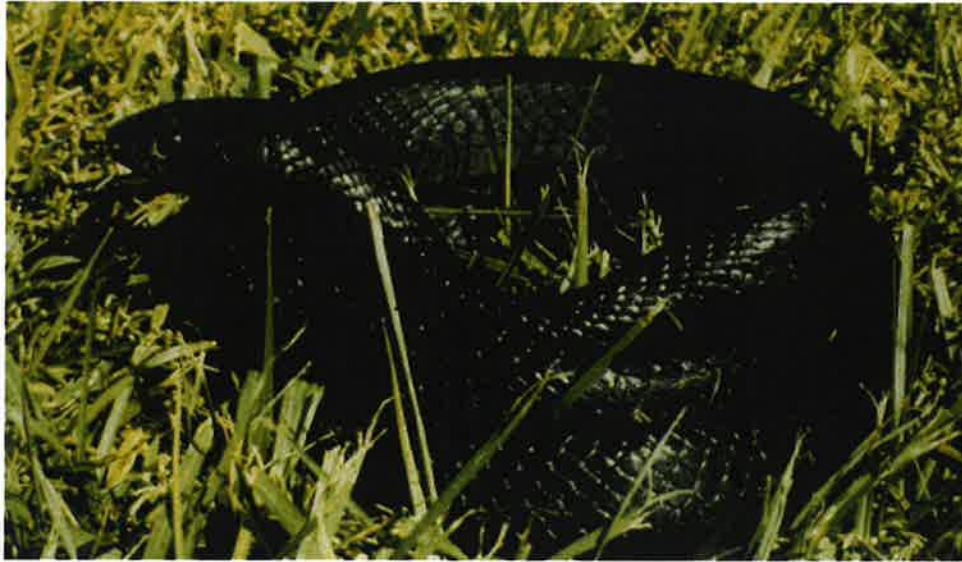

The Eastern Indigo Snake is the largest nonpoisonous snake in North America, growing to a maximum of eight feet. The color of both adults and young is shiny bluish-black with some red or cream coloring on the chin or sides of the head. The indigo snake is usually found in high, dry, well-drained sandy soils, in the same habitat preferred by the gopher tortoise. During warmer months, indigo snakes may also be found in streams, swamps and flatwoods habitats. Gopher tortoise burrows are used by many prey animals, that are easily captured by the indigo snake in the burrow. Indigo snakes also use the burrows as dens for cover, and laying eggs. Other potential dens are stumps of trees, cavities in the soil, and under piles of debris.

The decline in the population of indigos is attributed to habitat loss due to development and over-collecting for the pet trade. Fragmentation of habitat results in many indigo snakes killed by traffic.

Every effort should be undertaken to avoid harming any snake observed during the construction of [project name]. If all snakes are avoided, the danger of harming a protected species due to mis-identification is reduced. The Endangered Species Act (ESA) of 1973 makes it a violation to "harass, harm, pursue, hunt, shoot,

wound, kill, capture, or collect endangered or threatened species.” Violations can result in fines of up to \$20,000 and/or up to one year in prison. If it appears that the construction activities will cause a violation of the ESA, construction must be stopped until the proper action can be determined. Any indigo snake encountered during the construction activity that does not leave on its own accord must be removed by a qualified biologist.

Contact the following agencies if indigo snakes are observed:

U.S. Fish & Wildlife Service - 561-562-3909

Florida Fish & Wildlife Conservation Commission, 1-800-282-8002

**Construction Guidelines in Florida for Minor Piling-Supported Structures Constructed in
or over Submerged Aquatic Vegetation (SAV), Marsh or Mangrove Habitat
U.S. Army Corps of Engineers/National Marine Fisheries Service
November 2017**

Submerged Aquatic Vegetation:

1. Avoidance. The piling-supported structure shall be aligned so as to minimize the size of the footprint over SAV beds.
2. The height of piling-supported structure shall be a minimum of 5 feet above MHW/OHW as measured from the top surface of the decking.
3. The width of the piling-supported structure is limited to a maximum of 4 feet. A turnaround area is allowed for piling-supported structures greater than 200 feet in length. The turnaround is limited to a section of the piling-supported structure no more than 10 feet in length and no more than 6 feet in width. The turnaround shall be located at the midpoint of the piling-supported structure.
4. Over-SAV bed portions of the piling-supported structure shall be oriented in a north-south orientation to the maximum extent that is practicable.
5. a. If possible, terminal platforms shall be placed in deep water, waterward of SAV beds or in an area devoid of SAV beds.

b. If a terminal platform is placed over SAV areas and constructed of grated decking, the total size of the platform shall be limited to 160 square feet. The grated deck material shall conform to the specifications stipulated below. The configuration of the platform shall be a maximum of 8 feet by 20 feet. A minimum of 5 feet by 20 feet shall conform to the 5-foot height requirement; a 3 feet by 20 feet section may be placed 3 feet above MHW to facilitate boat access. The long axis of the platform should be aligned in a north-south direction to the maximum extent that is practicable.

c. If the terminal platform is placed over SAV areas and constructed of planks, the total size of the platform shall be limited to 120 square feet. The configuration of the platform shall be a maximum of 6 feet by 20 feet of which a minimum 4-foot wide by 20-foot long section shall conform to the 5-foot height requirement. A section may be placed 3 feet above MHW to facilitate boat access. The 3 feet above MHW section shall be cantilevered. The long axis of the platform should be aligned in a north-south direction to the maximum extent that is practicable. If the 3 feet above MHW section is constructed with grating material, it may be 3 feet wide.
6. One uncovered boat lift area is allowed. A narrow catwalk (2 feet wide if planks are used, 3 feet wide if grating is used) may be added to facilitate boat maintenance along the outboard side of the boat lift and a 4-foot wide walkway may be added along the stern end of the boat lift, provided all such walkways are elevated 5 feet above MHW. The catwalk shall be cantilevered from the outboard mooring pilings (spaced no closer than 10 feet apart).
7. Pilings shall be installed in a manner which will not result in the formation of sedimentary deposits("donuts" or "halos") around the newly installed pilings. Pile driving is the preferred method of installation, but jetting with a low pressure pump may be used.
8. The spacing of pilings through SAV beds shall be a minimum of 10 feet on center.
9. The gaps between deckboards shall be a minimum of ½ inch.

October 2002 - Grid Specifications and Suppliers Section modified to add an additional vendor of materials.
February 2003 – Manufacturer name changed from ChemGrate to FiberGrate
May 2003 - The terms dock and pier were removed and replaced by the term piling-supported structure, to clarify our intent.
March 2008 – Added requirement for 43% open space in grids; added additional manufacturer of grating.
November 2017 – Manufacturer of grated material updated to include Voyager Industries.

Marsh:

1. The piling-supported structure shall be aligned so as to have the smallest over-marsh footprint as practicable.
2. The over-marsh portion of the piling-supported shall be elevated to at least 4 feet above the marsh floor.
3. The width of the piling-supported is limited to a maximum of 4 feet. Any exceptions to the width must be accompanied by an equal increase in height requirement.

Mangroves.

1. The width of the piling-supported structure is limited to a maximum of 4 feet.
2. Mangrove clearing is restricted to the width of the piling-supported structure.
3. The location and alignment of the piling-supported structure should be through the narrowest area of the mangrove fringe.

Grid Specifications and Suppliers

The following information does not constitute a U.S. Army Corps of Engineers endorsement or advertisement for any particular provider and is provided only as an example for those interested in obtaining these materials for piling-supported structure construction. Light-transmitting materials are made of various materials shaped in the form of grids, grates, lattices, etc., to allow the passage of light through the open spaces. **All light-transmitting materials used in construction for minor piling-supported structures shall have a minimum of forty-three (43) percent open space.**

A type of fiberglass grate panel is manufactured by SeaSafe (Lafayette, LA; phone: 1-800-326-8842) and FiberGrate (1-800-527-4043). A type of plastic grating is manufactured by ThruFlow Interlocking Panels (1-888-478-3569). Plastic grate panels are also distributed by Southern Pine Lumber Company (Stuart, FL; 772-692-2300). Grated panels can be obtained from Titan Deck/Voyager Industries (Brandon, MN; 877-207-4136; www.titandeck.net). Panels are available in a variety of sizes and thicknesses. For safety, the grate should contain an anti-slip texture which is integrally molded into the top surface. The manufacturer or local distributor should be consulted to ensure that the load-bearing capacity of the selected product is sufficient to support the intended purpose. Contact the manufacturer(s) for product specifications and a list of regional distributors.

October 2002 - Grid Specifications and Suppliers Section modified to add an additional vendor of materials.

February 2003 - Manufacturer name changed from ChemGrate to FiberGrate

May 2003 - The terms dock and pier were removed and replaced by the term piling-supported structure, to clarify our intent.

March 2008 - Added requirement for 43% open space in grids; added additional manufacturer of grating.

November 2017 - Manufacturer of grated material updated to include Voyager Industries.

DOCK EXAMPLE — GRATED TERMINAL PLATFORM

Construction Guidelines in Florida for Minor Piling-Supported Structures Constructed in or over
Submerged Aquatic Vegetation (SAV), Marsh or Mangrove Habitat
U.S. Army Corps of Engineers/National Marine Fisheries Service—August 2001

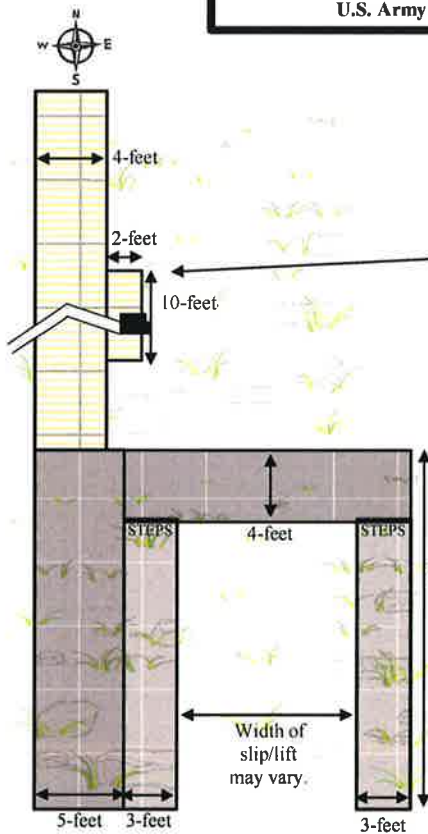

OVERHEAD PLAN VIEW

“GRATED DECKING”
Means manufactured with a minimum of
43% open space.

Spacing of pilings through SAV beds shall
be a minimum of 10-feet on center.

MIDPOINT TURNAROUND
Only for docks over 200-feet long.

LIFT ONLY
No roof.
Vessel should be stored as high above
MHW as possible.

STERN WALKWAY
Allowed if lift constructed.
May be less than 4-feet wide
if longer slip is needed.

MINIMUM HEIGHT
No less than 5-feet above MHW

ACCESS CATWALKS
3-feet wide if grated decking.
3-feet above MHW to facilitate
boat access.
Cantilevered off main structures;
no additional pilings.

NOTES:

- Not to scale.
- All widths are maximum dimension.
- All heights are minimum dimension.
- Piling supported structures over SAV should be oriented north-south to the extent practicable.
- MHW = mean high water

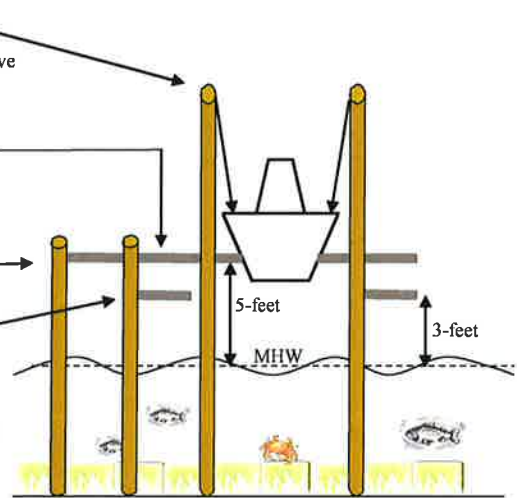

FRONT PLAN VIEW

VER: 201407

DOCK EXAMPLE — WOOD PLANK TERMINAL PLATFORM

Construction Guidelines in Florida for Minor Piling-Supported Structures Constructed in or over Submerged Aquatic Vegetation (SAV), Marsh or Mangrove Habitat
U.S. Army Corps of Engineers/National Marine Fisheries Service—August 2001

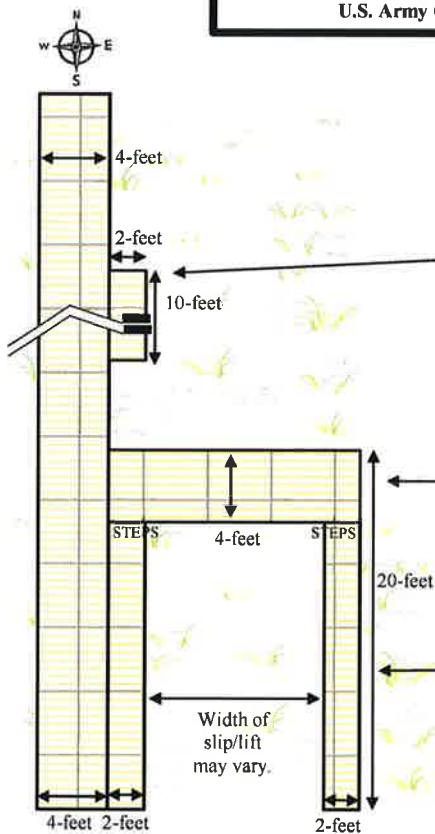

OVERHEAD PLAN VIEW

The gaps between deckboards shall be a minimum of 1/2 inch.

Spacing of pilings through SAV beds shall be a minimum of 10-feet on center.

MIDPOINT TURNAROUND
Only for docks over 200-feet long.

LIFT ONLY
No roof.
Vessel should be stored as high above MHW as possible.

STERN WALKWAY
Allowed if lift constructed.
May be less than 4-feet wide if longer slip is needed.

MINIMUM HEIGHT
No less than 5-feet above MHW

ACCESS CATWALKS
2-feet wide if wood decking.
3-feet above MHW to facilitate boat access.
Cantilevered off main structures; no additional pilings.

NOTES:

- Not to scale.
- All widths are maximum dimension.
- All heights are minimum dimension.
- Piling supported structures over SAV should be oriented north-south to the extent practicable.
- MHW = mean high water

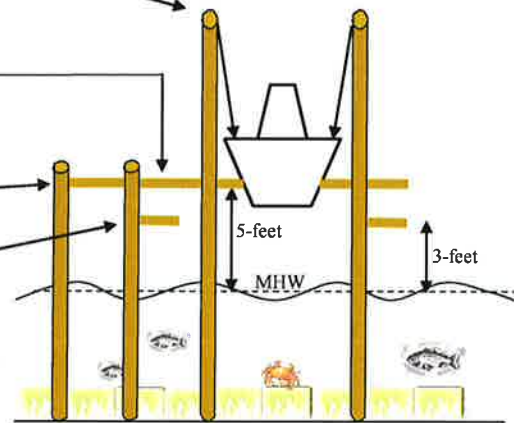

FRONT PLAN VIEW

VER: 201407

AS-BUILT CERTIFICATION BY PROFESSIONAL ENGINEER

Within sixty (60) days of completion of the authorized work, submit this form and one set of as-built engineering drawings via electronic mail to saj-rd-enforcement@usace.army.mil (preferred, but not to exceed 15 MB) or by standard mail to U.S. Army Corps of Engineers, Enforcement Section, P.O. Box 4970, Jacksonville, FL 32232-0019. If you have questions regarding this requirement, please contact the Enforcement Branch at 904-232-3697.

1. Department of the Army Permit Number: SAJ-2010-03676 (MOD 3-TLO)

2. Permittee Information:

Name: _____

Address: _____

3. Project Site Identification (physical location/address):

4. As-Built Certification: I hereby certify that the authorized work, including any mitigation required by Special Conditions to the permit, has been accomplished in accordance with the Department of the Army permit with any deviations noted below. This determination is based upon on-site observation, scheduled and conducted by me or by a project representative under my direct supervision. I have enclosed one set of as-built engineering drawings.

Signature of Engineer

Name (*Please type*)

(FL, PR, or VI) Reg. Number

Company Name

City

State

ZIP

(Affix Seal)

Date

Telephone Number

Date Work Started: _____ Date Work Completed: _____

Identify any deviations from the approved permit drawings and/or special conditions (attach additional pages if necessary):

Prepared by:

Permittee: _____

Address: _____

Phone: _____

NOTICE OF DEPARTMENT OF THE ARMY AUTHORIZATION

TAKE NOTICE the United States Army Corps of Engineers (Corps) has issued a permit or verification SAJ-2010-03676 to Mr. Harry D. Francis, HyDry Company, LLC (Permittee) on September 2, 2021, authorizing work in navigable waters of the United States in accordance with Section 10 of the Rivers and Harbors Act of 1899 (33 U.S.C 403) on a parcel of land known as, Twenty Mile Village Phase 6, and is located within portions of Sections 41, 48, 49, and 51; Township 4 South; Range 29 East; St. Johns County; Florida. Within 30 days of any transfer of interest or control of any portion/lot of said property, the Permittee must notify the Corps in writing of the property transfer by submitting the completed permit transfer page included with the September 11, 2012 issued permit. The subject permit concerns only those portions of the property determined to fall within the jurisdiction of the Corps and this notice is applicable only to those portions of the subject property in, over, under, or affecting navigable waters of the United States.

Conditions of the Permit/Verification: The permit and authorized modification are subject to General Conditions and Special Conditions which may affect the use of the work authorized in Intracoastal Waterway – Palm Valley Stretch. Accordingly, interested parties should closely examine the entire permit, all associated applications, and any subsequent modifications.

To obtain a copy of the authorization and modifications in their entirety submit a written request to:

U.S. Army Corps of Engineers
Regulatory Division - Special Projects & Enforcement Branch
Post Office Box 4970
Jacksonville, Florida 32232-0019

Questions regarding compliance with these conditions should be directed to:

U.S. Army Corps of Engineers
Enforcement Section
Post Office Box 4970
Jacksonville, Florida 32232-0019

Conflict Between Notice and Permit

This Notice of Authorization is not a complete summary of the issued permit and authorized modifications. Provisions in this Notice of Permit shall not be used in interpreting the permit and modification provisions. In the event of conflict between this Notice of Permit and the permit and modifications, the permit and modifications shall control.

This Notice is Not an Encumbrance

This Notice is for informational purposes only. It is not intended to be a lien, encumbrance, or cloud on the title of the premises.

Release

This Notice may not be released or removed from the public records without the prior written consent of the Corps.

This Notice of Authorization is executed on this _____ day of _____, _____.
This document is being submitted for recordation in the Public Records of St. Johns County, Florida as part of the requirement imposed by the authorization SAJ-2010-03676 issued by Corps.

Permittee: _____

Address: _____

Phone: _____

STATE OF FLORIDA

COUNTY OF _____

The foregoing instrument was acknowledged before me this _____ day of _____,
20____, by _____, who is personally known to me or has produced
_____ as identification.

Notary Public

(seal)

Print

My Commission Expires _____

DEPARTMENT OF THE ARMY PERMIT TRANSFER REQUEST

PERMIT NUMBER: SAJ-2010-03676 (MOD 3-TLO)

When the structures or work authorized by this permit are still in existence at the time the property is transferred, the terms and conditions of this permit will continue to be binding on the new owner(s) of the property. Although the construction period for works authorized by Department of the Army permits is finite, the permit itself, with its limitations, does not expire.

To validate the transfer of this permit and the associated responsibilities associated with compliance with its terms and conditions, have the transferee sign and date below and mail to the U.S. Army Corps of Engineers, Enforcement Section, P.O. Box 4970, Jacksonville, FL 32232-0019 or by electronic mail at saj-rd-enforcement@usace.army.mil.

(TRANSFeree-SIGNATURE)

(SUBDIVISION)

(DATE)

(LOT)

(BLOCK)

(NAME-PRINTED)

(STREET ADDRESS)

(MAILING ADDRESS)

(CITY, STATE, ZIP CODE)