



ECS Florida, LLC

Geotechnical Engineering Report

River Landing Lot 102

242 Shell Ridge Lane
Nocatee, Florida

ECS Project Number 35:35675

June 21, 2024





ECS FLORIDA, LLC

Geotechnical • Construction Materials • Environmental • Facilities

June 21, 2024

Mr. Maurice Rudolph
HyDry Company, LLC
4314 Pablo Oaks Court
Jacksonville, Florida 32224

ECS Project No. 35:35675

Reference: Geotechnical Engineering Report
River Landing Lot 102
242 Shell Ridge Lane
Nocatee, Florida

Dear Mr. Rudolph:

ECS Florida, LLC. (ECS) has completed the subsurface exploration and geotechnical engineering analyses for the above-referenced project. Our services were performed in general accordance with our agreed to scope of work. This report presents our understanding of the geotechnical aspects of the project along with the results of the field exploration conducted, and our design and construction recommendations.

It has been our pleasure to be of service to you during the design phase of this project. We would appreciate the opportunity to remain involved during the continuation of the design phase, and we would like to provide our services during construction phase operations as well to verify the assumptions of subsurface conditions made for this report. Should you have any questions concerning the information contained in this report, or if we can be of further assistance to you, please contact us.

Respectfully submitted,
ECS Florida, LLC.

Chris Egan, P.E.
Principal Engineer
Registered, Florida No. 79645
Cegan@ecslimited.com

Robert W. Clark, P.E.
Senior Project Engineer
Registered Florida No. 52210
Rwclark@ecslimited.com

11554 DAVIS CREEK COURT, JACKSONVILLE, FL 32256 • T: 904-880-0960

ECS Florida, LLC • ECS Mid-Atlantic, LLC • ECS Midwest, LLC • ECS Pacific, Inc. • ECS Southeast, LLC • ECS Southwest, LLP
ECS New York Engineering, PLLC - An Associate of ECS Group of Companies • www.ecslimited.com

"ONE FIRM. ONE MISSION."

TABLE OF CONTENTS

EXECUTIVE SUMMARY	1
1.0 INTRODUCTION	2
2.0 PROJECT INFORMATION	2
2.1 Project Location/Current Site Use.....	2
2.2 Proposed Construction.....	3
3.0 FIELD EXPLORATION	4
3.1 Subsurface Characterization	4
3.2 Groundwater Observations.....	4
3.2.1 Encountered Groundwater.....	4
3.2.2 Estimated Seasonal High Groundwater	4
3.3 Laboratory Testing	5
4.0 DESIGN RECOMMENDATIONS	5
4.1 Foundations.....	5
4.2 Slabs On Grade	6
5.0 SITE CONSTRUCTION RECOMMENDATIONS	6
5.1 Subgrade Preparation	6
5.1.1 Stripping and Grubbing.....	6
5.1.2 Proofrolling	6
5.1.3 Temporary Groundwater Control.....	7
5.1.4 Subgrade Compaction	7
5.2 Earthwork Operations	7
5.2.1 Engineered Backfill and Fill Soils.....	7
5.2.2 Foundation Areas.....	8
5.3 General Construction Considerations	8
6.0 CLOSING	9

APPENDICES

Appendix A – Drawings & Reports

- Figure 1 - Site Location Diagram
- Figure 2 - Field Exploration Diagram
- Figure 3 - Generalized Subsurface Profiles

Appendix B – Field Operations

- Reference Notes for Boring Logs
- Subsurface Exploration Procedure: Standard Penetration Testing (SPT)
- Boring Logs

Appendix C – Laboratory Testing

- Laboratory Testing Summary

EXECUTIVE SUMMARY

This Executive Summary is intended as a very brief overview of the primary geotechnical conditions that are expected to affect design and construction. Information gleaned from the Executive Summary should not be utilized in lieu of reading the entire geotechnical report.

- Based on the results of our exploration, we consider the subsurface conditions at the site adaptable for support of the proposed structures on a properly designed conventional shallow foundation system with a maximum allowable bearing pressure of 2,500 psf. Provided the site preparation and earthwork construction recommendations outlined in Section 5.0 of this report are performed, the parameters presented in Section 4.0 of this report may be used for foundation design.
- The borings encountered groundwater at depths varying from about 4 to 5½ feet below the existing ground surface at the time of our exploration. Groundwater control will probably not be necessary in order to compact the existing soils and install shallow foundations. However, temporary groundwater control measures may be required for deeper excavations, such as those typically required to install utilities.
- We recommend that ECS be provided the opportunity to review the foundation plans and earthwork specifications to verify that our recommendations have been properly interpreted and implemented. ECS should also be retained to perform the construction materials testing and observations required for this project, to verify that our recommendations have been implemented.

1.0 INTRODUCTION

The purpose of this study was to provide geotechnical information for the design of foundations for the single-family residential structure. The recommendations developed for this report are based on project information supplied by you.

Our services were provided in accordance with our Proposal No. 22250-GP, dated May 21, 2024, and the work agreement dated May 23, 2024.

This report contains the procedures and results of our subsurface exploration program, review of existing site conditions, engineering analyses, and recommendations for the design and construction of the project.

The report includes the following items:

- A brief review and description of our field procedures and the results of testing conducted.
- A review of surface topographical features and site conditions.
- A review of subsurface soil stratigraphy with pertinent available physical properties.
- Final copies of our soil boring logs.
- Recommendations for foundation design.
- Evaluation and recommendations relative to groundwater control.
- Recommendations for site preparation and construction of compacted fills, including an evaluation of on-site soils for use as compacted fills.

2.0 PROJECT INFORMATION

2.1 PROJECT LOCATION/CURRENT SITE USE

The project site is located west of Shell Ridge Lane in Nocatee, St. Johns County, Florida. The site is bordered to the north and south by undeveloped lots, to the east by a paved road, and to the west by undeveloped wooded land. The general site location is shown on Figure 1 in Appendix A and in Figure 2.1.1 below.



Figure 2.1.1. Site Location

At the time of our exploration, the site was undeveloped, with surface cover consisting of trees and some underbrush. A site survey was not available to our office at the time of this report preparation. However, based on publicly available information, we understand that the site generally slopes downward toward the west. Surface water was not observed near planned structural areas at the time of our exploration.

2.2 PROPOSED CONSTRUCTION

The following information explains our understanding of the planned development including proposed buildings and related infrastructure.

SUBJECT	DESIGN INFORMATION / ASSUMPTIONS
# of Stories	1 to 3 stories above grade
Usage	Residential
Framing	Reinforced concrete block or wood with interior columns
Column Loads ⁽¹⁾	40 kips (Full Dead and Factored Live)
Wall Loads ⁽¹⁾	4 kips per linear foot (klf) maximum
Floor Loads ⁽¹⁾	150 pounds per square foot (psf) maximum
Fill and Cut Heights	Assumed a maximum of 3 feet of fill and only minor cuts, from existing site grades

(1) If actual structural loads differ from these estimated loads ECS must be contacted immediately in order to revise building foundation recommendations and settlement calculations, as needed.

If actual project information varies from these conditions, then the recommendations in this report may need to be re-evaluated. We should be contacted if any of the above project information is incorrect so that we may reevaluate our recommendations.

3.0 FIELD EXPLORATION

Our exploration procedures are explained in greater detail in Appendix B including the insert titled Subsurface Exploration Procedures. Our scope of work included drilling five Standard Penetration Test (SPT) borings. Our borings were located using our handheld GPS units and their approximate locations are shown on the Field Exploration Diagram (Figure 2) in Appendix A.

3.1 SUBSURFACE CHARACTERIZATION

The subsurface conditions encountered were generally consistent with published geological mapping. The following sections provide generalized characterizations of the soil strata. Please refer to the boring logs in Appendix B.

Typical Depth (ft)		Stratum	Description
From	To		
Existing Ground Surface	0.5 - 1	n/a	Topsoil
0.5 - 1	5 - 7	I	Very Loose to Medium Dense Fine SAND (SP)
5 - 7	7 - 8	II	Very Loose to Medium Dense Fine SAND with Silt or Clay (SP-SM, SP-SC) ⁽¹⁾
7 - 8	15	III	Loose to Medium Dense Fine SAND with Clay (SP-SC) and Clayey Fine SAND (SC)

(1) Borings B3 and B4 encountered fine sands with few organic fines.

A graphical presentation of the subsurface conditions is shown on the Generalized Subsurface Profiles included in Appendix A.

3.2 GROUNDWATER OBSERVATIONS

3.2.1 Encountered Groundwater

Water levels were measured during our field exploration and are presented in our boring logs in Appendix B. Groundwater depths measured at the time of drilling ranged from about 4 to 5½ feet below the ground surface. Variations in the long-term water table may occur as a result of changes in precipitation, evaporation, surface water runoff, construction activities, and other factors.

3.2.2 Estimated Seasonal High Groundwater

The normal seasonal high groundwater level is affected by a number of factors. The drainage characteristics of the soils, land surface elevation, relief points such as drainage ditches, lakes, rivers, swamp areas, etc., and distance to relief points are some of the more important factors influencing the seasonal high groundwater level.

Based on our interpretation of the site conditions, including the boring logs and Web Soil Survey, we estimate the normal seasonal high groundwater level at the boring locations to be approximately 1½ feet above the groundwater levels measured at the time of our field exploration. It is possible that

groundwater levels may exceed the estimated normal seasonal high groundwater level as a result of significant or prolonged rains.

3.3 LABORATORY TESTING

The laboratory testing consisted of selected tests performed on samples obtained during our field exploration operations. Classification and index property tests were performed on representative soil samples. The laboratory testing determined the moisture, fines, and organic contents of selected soil samples. The results of the laboratory testing are summarized in Appendix C.

Each sample was visually classified on the basis of texture and plasticity in accordance with ASTM D2488 Standard Practice for Description and Identification of Soils (Visual-Manual Procedures) and including USCS classification symbols, and ASTM D2487 Standard Practice for Classification for Engineering Purposes (Unified Soil Classification System (USCS)). After classification, the samples were grouped in the major zones noted on the boring logs in Appendix B. The group symbols for each soil type are indicated in parentheses along with the soil descriptions. The stratification lines between strata on the logs are approximate; in situ, the transitions may be gradual.

4.0 DESIGN RECOMMENDATIONS

4.1 FOUNDATIONS

Provided subgrades and engineered fills are prepared as recommended in this report, the proposed structure can be supported by shallow foundations including column footings and continuous wall footings. We recommend the foundation design use the following parameters:

Design Parameter	Column Footing	Wall Footing
Minimum Width	24 inches	18 inches
Minimum Footing Embedment Depth (below slab or finished grade)	12 inches	12 inches
Estimated Maximum Total Settlement ¹	1 inch	1 inch
Estimated Maximum Differential Settlement ²	Less than ½ inch between columns	Less than ½ inch over 50 feet
Maximum Net Allowable Soil Bearing Pressure ³	2,500 psf	
Acceptable Bearing Soil Material	Compacted Stratum I or Compacted Fill	

1. Based on estimated structural loads. If final loads are different, ECS must be contacted to update foundation recommendations and settlement calculations.
2. Based on maximum column/wall loads and variability in borings. Differential settlement can be re-evaluated once the foundation plans are more complete.
3. Net allowable bearing pressure is the applied pressure in excess of the surrounding overburden soils above the base of the foundation.

Depending on the final floor elevations of the building, we anticipate that most of the soils at the foundation bearing elevation are anticipated to be suitable for support of the proposed structure, after prepared in accordance with Section 5.0 of this report. The bearing level soils, after compaction, should exhibit densities equivalent to 95 percent of the modified Proctor maximum dry density (ASTM D 1557) to a depth of at least one foot below foundation bearing levels.

4.2 SLABS ON GRADE

The floor slabs can be constructed as a slab-on-ground, provided the site is prepared as outlined in Section 5.0. A minimum clearance of 2 feet is recommended between the estimated seasonal high groundwater table and the bottom of the floor slab. It is recommended the floor slab bearing soils be covered with an impervious membrane to reduce moisture entry and floor dampness. A 6-mil thick plastic membrane is commonly used for this purpose. Care should be exercised not to tear large sections of the membrane during placement of reinforcing steel and concrete.

Subgrade Modulus: Provided the placement of engineered fill per the recommendations discussed herein, the slab may be designed assuming a modulus of subgrade reaction, k_1 of 150 pci (lbs/cu. inch). The modulus of subgrade reaction value is based on a 1 ft by 1 ft plate load test basis.

5.0 SITE CONSTRUCTION RECOMMENDATIONS

5.1 SUBGRADE PREPARATION

5.1.1 Stripping and Grubbing

Prior to construction, the location of existing underground utilities within the construction area should be established. Provisions should then be made to relocate interfering utilities to appropriate locations. Underground pipes that are not properly removed or plugged may serve as conduits for subsurface erosion, which may subsequently lead to excessive settlement of overlying structures.

Site preparation should consist of clearing the existing vegetation and near surface organic topsoil. The clearing/stripping operations should extend within and to a distance of at least five feet beyond the perimeter of the proposed building areas and three feet beyond pavement areas. During grubbing operations, roots with a diameter greater than 0.5-inch, stumps, or small roots in a concentrated state, should be grubbed and completely removed.

Based on the results of our field exploration, it should be anticipated that 6 inches to 12 inches of topsoil and soils containing significant amounts of organic materials may be encountered across the site. The actual depths of the organic soils should be determined by ECS using visual observation and judgment during earthwork operations. Any topsoil removed from the building and parking/drive areas can be stockpiled and used subsequently in non-structural areas.

5.1.2 Proofrolling

After removing surface organics, cutting to the proposed grade, and prior to the placement of any engineered fill or other construction materials, the exposed subgrade should be evaluated by an ECS authorized representative. The exposed subgrade should be proofrolled with previously approved construction equipment having a minimum axle load of 10 tons (e.g. fully loaded tandem-axle dump truck). The areas subject to proofrolling should be traversed by the equipment in two perpendicular (orthogonal) directions with overlapping passes of the vehicle under the observation of ECS' authorized representative. This procedure is intended to assist in identifying any localized yielding materials. In the event that unstable or "pumping" subgrade is identified by the proofrolling, those areas should be marked for repair prior to the placement of any subsequent engineered fill or other construction materials. Methods of repair of unstable subgrade, such as undercutting or moisture conditioning or chemical

stabilization, should be discussed with ECS to determine the appropriate procedure with regard to the existing conditions causing the instability. Test pit(s) may be excavated to explore the shallow subsurface materials in the area(s) of the instability to help in determining the cause of the observed unstable materials and to assist in the evaluation of the appropriate remedial action to stabilize the subgrade.

5.1.3 Temporary Groundwater Control

Because of the need for densification of the soils within the upper 2 feet below the stripped surface, temporary groundwater control measures may be required if the groundwater level is within 2 feet below the stripped and grubbed surface at the time of construction. Should groundwater control measures become necessary, dewatering methods should be determined by the contractor. We recommend the groundwater control measures, if necessary; remain in place until compaction of the existing soils is completed. The dewatering method should be maintained until backfilling has reached a height of 2 feet above the groundwater level at the time of construction. The site should be graded to direct surface water runoff from the construction area.

5.1.4 Subgrade Compaction

Subgrade Compaction: After completing the clearing and stripping operations and installing the temporary groundwater control measures (if required), the exposed surface should be compacted with a vibratory drum roller having a minimum static, at-drum weight, on the order of 4 tons to 6 tons. Typically, the material should exhibit moisture contents within ± 2 percentage points of the modified Proctor optimum moisture content (ASTM D 1557) during the compaction operations. Compaction should continue until densities of at least 95 percent of the modified Proctor maximum dry density (ASTM D 1557) have been achieved within the upper one foot of the compacted natural soils at the site.

Should the bearing level soils experience pumping and soil strength loss during the compaction operations, compaction work should be immediately terminated, and (1) the disturbed soils should be removed and backfilled with compacted engineered fill, or (2) the excess moisture content within the disturbed soils should be allowed to dissipate before recompacting.

Care should be exercised to avoid damaging any nearby structures while the compaction operation is underway. Prior to commencing compaction, occupants of adjacent structures should be notified, and the existing conditions of the structures should be documented with photographs and survey (if deemed necessary). Compaction should cease if deemed detrimental to adjacent structures, and ECS should be contacted immediately. We recommend the vibratory roller remain a minimum of 50 feet from existing structures. Within this zone, use of a track-mounted bulldozer, or a vibratory roller operating in the static mode, is recommended.

5.2 EARTHWORK OPERATIONS

5.2.1 Engineered Backfill and Fill Soils

Engineered fill is defined as a non-plastic, inorganic, granular soil having less than 15 percent material passing the No. 200 mesh sieve and containing less than 4 percent organic material. The fine sands, without roots, as encountered in the borings, are acceptable for use as fill materials and, with proper moisture control, should densify using conventional compaction methods. Soils with more than 10 to 12 percent passing the No. 200 sieve will be more difficult to compact, due to their nature to retain soil moisture, and may require drying.

Engineered Fill Compaction Requirements: Materials satisfactory for use as engineered fill should consist of soils with the following compaction requirements.

ENGINEERED FILL COMPACTION REQUIREMENTS	
Subject	Requirement
Compaction Standard	Modified Proctor, ASTM D1557
Required Compaction	95% of Max. Dry Density (general engineered fill)
Loose Thickness prior to compaction	12 inches if vibratory drum roller compaction equipment is used 8 inches if vibratory drum roller is used in static mode 8 inches if track-mounted compaction equipment is used 6 inches if hand-held compaction equipment is used

Fill materials should not be placed on excessively wet soils. Excessively wet soils should be moisture conditioned, which may include scarifying and aerating. Proper drainage should be maintained during the earthwork phases of construction in an attempt to prevent ponding of water which has a tendency to degrade subgrade soils. The contractor should minimize dusting or implement dust control measures, as required.

We recommend that the grading contractor have equipment on site during earthwork for both drying and wetting fill soils. Moisture control may be difficult during extended periods of rain. The control of moisture content of soils containing more than 10% fines may be difficult when these soils become wet. Further, such soils are easily degraded by construction traffic when the moisture content is elevated.

5.2.2 Foundation Areas

After satisfactory placement and compaction of the required engineered fill, the foundation areas may be excavated to the planned bearing levels. The foundation bearing level soils, after compaction, should exhibit densities equivalent to at least 95 percent of the modified Proctor maximum dry density (ASTM D 1557) to a depth of one foot below the bearing level. For confined areas, such as the footing excavations, any compactive effort should be provided by a lightweight vibratory sled or roller having a total weight on the order of 500 to 2,000 pounds.

5.3 GENERAL CONSTRUCTION CONSIDERATIONS

Moisture Conditioning: We anticipate that typical moisture conditioning for soils in this area should be anticipated. The sandy surface soils may require wetting during dry periods or periods of high heat. Drying of soils containing more than 10% fines or excavated from below the water table may be required to be within ± 2 percentage points of the modified Proctor optimum moisture content (ASTM D 1557).

Subgrade Protection: Measures should also be taken to limit site disturbance, especially from rubber-tired heavy construction equipment, and to control and remove surface water from development areas, including structural and pavement areas. It would be advisable to designate a haul road and construction staging area to limit the areas of disturbance and to prevent construction traffic from excessively degrading sensitive subgrade soils and existing pavement areas. Haul roads and construction staging areas could be covered with excess depths of aggregate to protect those subgrades. The aggregate can later be removed and can likely be used in pavement areas.

Surface Drainage: Surface drainage conditions should be properly maintained. Surface water should be directed away from the construction area, and the work area should be sloped away from the construction area at a gradient of at least 1 percent or greater to reduce the potential of ponding water and the subsequent saturation of the surface soils. At the end of each work day, the subgrade soils should be sealed by rolling the surface with a smooth drum roller to limit infiltration of surface water.

Excavation Safety: All excavations and slopes should be made and maintained in accordance with OSHA excavation safety standards. The contractor is solely responsible for designing and constructing stable, temporary excavations and slopes and should shore, slope, or bench the sides of the excavations and slopes as required to maintain stability of both the excavation sides and bottom. The contractor's responsible person, as defined in 29 CFR Part 1926, should evaluate the soil exposed in the excavations as part of the contractor's safety procedures. In no case should slope height, slope inclination, or excavation depth, including utility trench excavation depth, exceed those specified in local, state, and federal safety regulations. ECS is providing this information solely as a service to our client. ECS is not assuming responsibility for construction site safety or the contractor's activities; such responsibility is not being implied and should not be inferred.

Erosion Control: The surface soils may be erodible. Therefore, the Contractor should provide and maintain good site drainage during earthwork operations to maintain the integrity of the surface soils. All erosion and sedimentation controls should be in accordance with sound engineering practices and local requirements.

6.0 CLOSING

Our geotechnical exploration has been performed, our findings presented, and our recommendations prepared, in accordance with generally accepted geotechnical engineering principles and practices. ECS is not responsible for any independent conclusions, interpretation, opinions, or recommendations made by others based on the data contained in this report.

Our scope of services was intended to evaluate the soil conditions within the zone of soil influenced by the foundation system. Our scope of services does not address geologic conditions, such as sinkholes or soil conditions existing below the depth of the soil borings.

If any of the project description information discussed in this report is inaccurate, either due to our interpretation of the documents provided or site or design changes that may occur later, ECS should be contacted immediately in order that we can review the report in light of the changes and provide additional or alternate recommendations as may be required to reflect the proposed construction.

We recommend that ECS be retained to review the project's plans and specifications pertaining to our work so that we may ascertain consistency of those plans/specifications with the intent of the geotechnical report.

Field observations, monitoring, and quality assurance testing during earthwork and foundation installation are an extension of and integral to the geotechnical design recommendation. We recommend that the owner retain these quality assurance services and that ECS be retained to continue our involvement throughout these critical phases of construction to provide general consultation as issues arise.

ECS is not responsible for the conclusions, opinions, or recommendations of others based on the data in this report.

APPENDIX A – Diagrams & Reports

Figure 1 - Site Location Diagram

Figure 2 - Field Exploration Diagram

Figure 3 – Generalized Subsurface Profiles

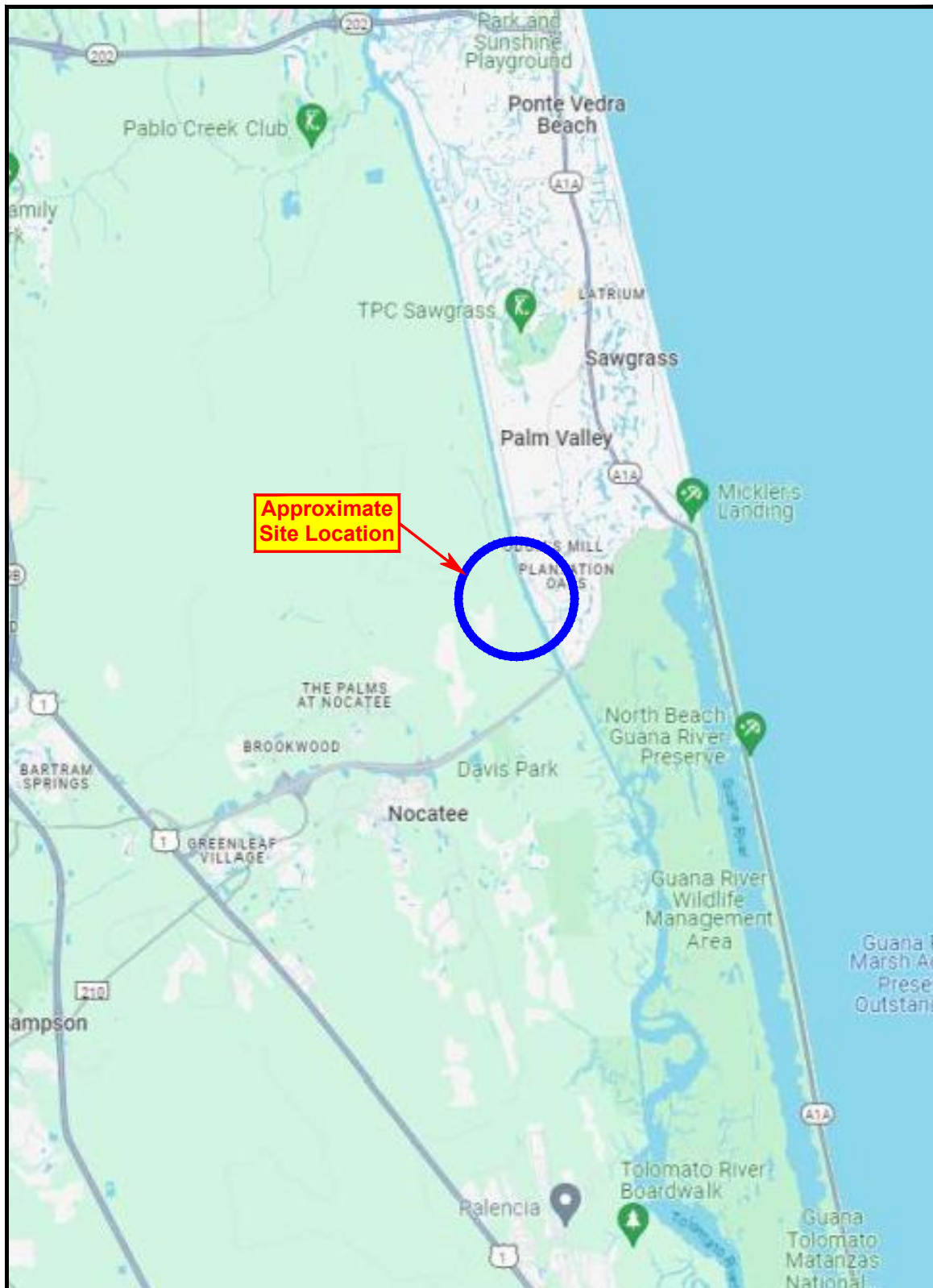

ECS Florida, LLC

Geotechnical ■ Construction Materials ■ Environmental ■ Facilities
 11554 Davis Creek Court, Jacksonville, FL 32256
 T: (904) 880-0960 • F: (904) 880-0970
www.ecslimited.com

Site Location Diagram
River Landing Remaining Lots
 Nocatee, Florida



Date: 06/20/24

Project No.: 35-35675

Figure 1

JAS - 35-35675

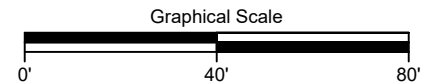

Lot 102

LEGEND



Approximate Location of Standard Penetration Test (SPT) Boring



ECS Florida, LLC

Geotechnical ■ Construction Materials ■ Environmental ■ Facilities
 11554 Davis Creek Court, Jacksonville, FL 32256
 T: (904) 880-0960 • F: (904) 880-0970
www.ecslimited.com

Field Exploration Diagram River Landing Remaining Lots

Nocatee, Florida

Date: 06/20/24

Project No.: 35-35675

Figure 2

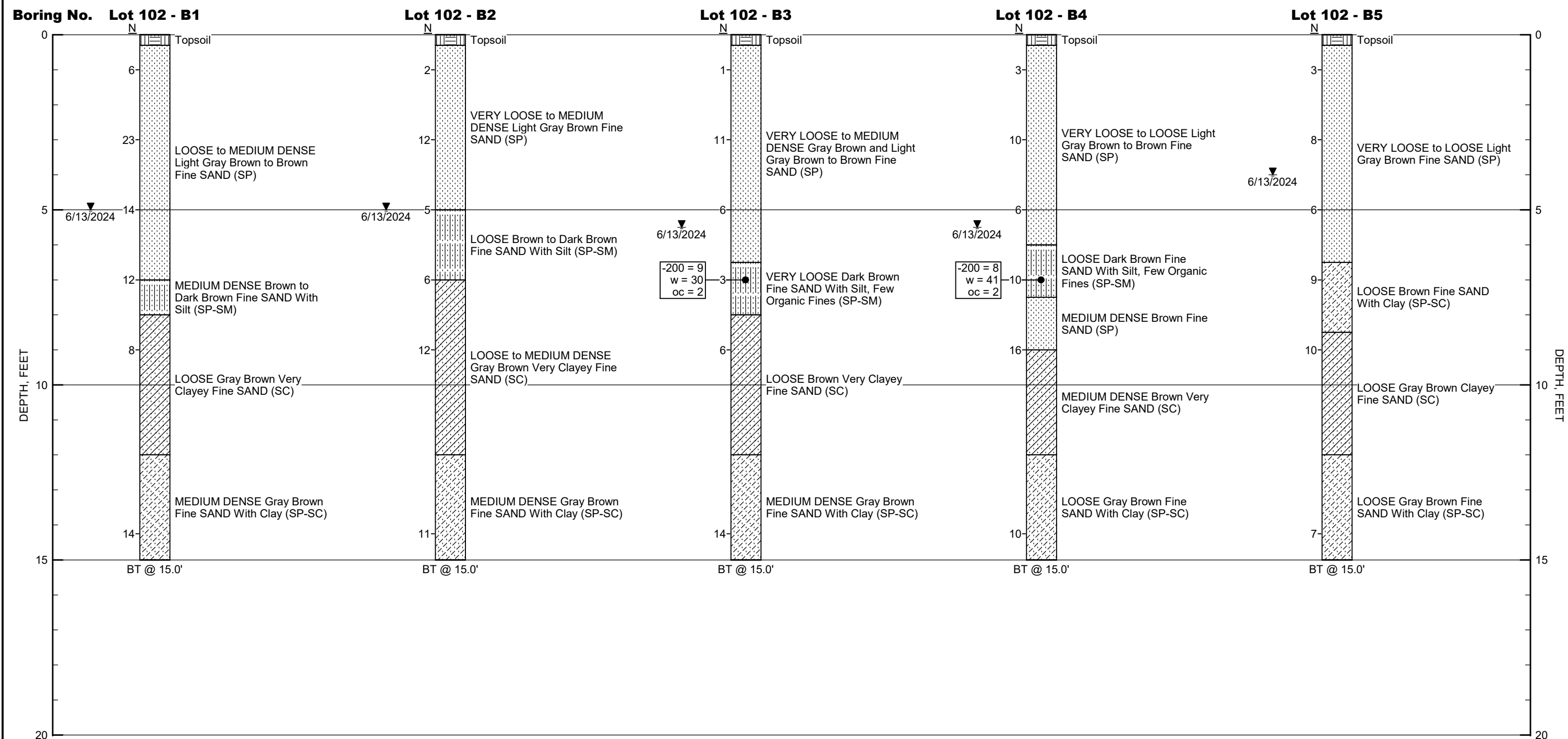

APPENDIX B – Field Operations

Reference Notes for Boring Logs

Subsurface Exploration Procedure: Standard Penetration Testing (SPT)

Boring Logs



REFERENCE NOTES FOR BORING LOGS

MATERIAL^{1,2}

	ASPHALT
	CONCRETE
	GRAVEL
	TOPSOIL
	VOID
	BRICK
	AGGREGATE BASE COURSE
	GW WELL-GRADED GRAVEL gravel-sand mixtures, little or no fines
	GP POORLY-GRADED GRAVEL gravel-sand mixtures, little or no fines
	GM SILTY GRAVEL gravel-sand-silt mixtures
	GC CLAYEY GRAVEL gravel-sand-clay mixtures
	SW WELL-GRADED SAND gravelly sand, little or no fines
	SP POORLY-GRADED SAND gravelly sand, little or no fines
	SM SILTY SAND sand-silt mixtures
	SC CLAYEY SAND sand-clay mixtures
	ML SILT non-plastic to medium plasticity
	MH ELASTIC SILT high plasticity
	CL LEAN CLAY low to medium plasticity
	CH FAT CLAY high plasticity
	OL ORGANIC SILT or CLAY non-plastic to low plasticity
	OH ORGANIC SILT or CLAY high plasticity
	PT PEAT highly organic soils

DRILLING SAMPLING SYMBOLS & ABBREVIATIONS

SS	Split Spoon Sampler	PM	Pressuremeter Test
ST	Shelby Tube Sampler	RD	Rock Bit Drilling
WS	Wash Sample	RC	Rock Core, NX, BX, AX
BS	Bulk Sample of Cuttings	REC	Rock Sample Recovery %
PA	Power Auger (no sample)	RQD	Rock Quality Designation %
HSA	Hollow Stem Auger		

PARTICLE SIZE IDENTIFICATION

DESIGNATION	PARTICLE SIZES
Boulders	12 inches (300 mm) or larger
Cobbles	3 inches to 12 inches (75 mm to 300 mm)
Gravel: Coarse	¾ inch to 3 inches (19 mm to 75 mm)
Fine	4.75 mm to 19 mm (No. 4 sieve to ¾ inch)
Sand: Coarse	2.00 mm to 4.75 mm (No. 10 to No. 4 sieve)
Medium	0.425 mm to 2.00 mm (No. 40 to No. 10 sieve)
Fine	0.074 mm to 0.425 mm (No. 200 to No. 40 sieve)
Silt & Clay ("Fines")	<0.074 mm (smaller than a No. 200 sieve)

COHESIVE SILTS & CLAYS

UNCONFINED COMPRESSIVE STRENGTH, QP ⁴	SPT ⁵ (BPF)	CONSISTENCY ⁷ (COHESIVE)
<0.25	<2	Very Soft
0.25 - <0.50	2 - 4	Soft
0.50 - <1.00	5 - 8	Firm
1.00 - <2.00	9 - 15	Stiff
2.00 - <4.00	16 - 30	Very Stiff
4.00 - 8.00	31 - 50	Hard
>8.00	>50	Very Hard

RELATIVE AMOUNT ⁷	COARSE GRAINED (%) ⁸	FINE GRAINED (%) ⁸
Trace	≤5	≤5
With	10 - 20	10 - 25
Adjective (ex: "Silty")	25 - 45	30 - 45

GRAVELS, SANDS & NON-COHESIVE SILTS

SPT ⁵	DENSITY
<5	Very Loose
5 - 10	Loose
11 - 30	Medium Dense
31 - 50	Dense
>50	Very Dense

WATER LEVELS⁶

	WL (First Encountered)
	WL (Completion)
	WL (Seasonal High Water)
	WL (Stabilized)

FILL AND ROCK

FILL	POSSIBLE FILL	PROBABLE FILL	ROCK

¹Classifications and symbols per ASTM D 2488-17 (Visual-Manual Procedure) unless noted otherwise.

²To be consistent with general practice, "POORLY GRADED" has been removed from GP, GP-GM, GP-GC, SP, SP-SM, SP-SC soil types on the boring logs.

³Non-ASTM designations are included in soil descriptions and symbols along with ASTM symbol [Ex: (SM-FILL)].

⁴Typically estimated via pocket penetrometer or Torvane shear test and expressed in tons per square foot (tsf).

⁵Standard Penetration Test (SPT) refers to the number of hammer blows (blow count) of a 140 lb. hammer falling 30 inches on a 2 inch OD split spoon sampler required to drive the sampler 12 inches (ASTM D 1586). "N-value" is another term for "blow count" and is expressed in blows per foot (bpf). SPT correlations per 7.4.2 Method B and need to be corrected if using an auto hammer.

⁶The water levels are those levels actually measured in the borehole at the times indicated by the symbol. The measurements are relatively reliable when augering, without adding fluids, in granular soils. In clay and cohesive silts, the determination of water levels may require several days for the water level to stabilize. In such cases, additional methods of measurement are generally employed.

⁷Minor deviation from ASTM D 2488-17 Note 14.

⁸Percentages are estimated to the nearest 5% per ASTM D 2488-17.



SUBSURFACE EXPLORATION PROCEDURE: STANDARD PENETRATION TESTING (SPT) ASTM D 1586 Split-Barrel Sampling

Standard Penetration Testing, or **SPT**, is the most frequently used subsurface exploration test performed worldwide. This test provides samples for identification purposes, as well as a measure of penetration resistance, or N-value. The N-Value, or blow counts, when corrected and correlated, can approximate engineering properties of soils used for geotechnical design and engineering purposes.

SPT Procedure:

- Involves driving a hollow tube (split-spoon) into the ground by dropping a 140-lb hammer a height of 30-inches at desired depth
- Recording the number of hammer blows required to drive split-spoon a distance of 18-24 inches (in 3 or 4 Increments of 6 inches each)
- Auger is advanced* and an additional SPT is performed
- One SPT typically performed for every two to five feet. An approximate 1.5 inch diameter soil sample is recovered.



**Drilling Methods May Vary—* The predominant drilling methods used for SPT are open hole fluid rotary drilling and hollow-stem auger drilling.



LOG OF BORING

Project No.: 35-35675
Boring No.: Lot 102 - B2
Sheet 1 of 1

Project: River Landing Remaining Lots

Client: HyDry Company

Boring Location: See Field Exploration Plan

Drill Rig: 100A

Driller: M. Letchworth

Hammer Type: Safety

Drill Rod: AWJ

Casing Size:

Length of Casing:

Groundwater Depth: 5 ft Time: Drilling Date: 6/13/24

Boring Begun: 6/13/24

Boring Completed: 6/13/24

SAMPLE NO.	DEPTH, FEET	SAMPLE TYPE	DESCRIPTION	BLOWS PER 6 IN.	N Value	PERCENT ORGANIC MATERIAL	PERCENT PASSING NO. 200 SIEVE	PLASTIC LIMIT	MOISTURE CONTENT (%)	LIQUID LIMIT	SHEAR STRENGTH (ksf)	
											POCKET PENETROMETER UNDISTURBED SAMPLE	POCKET PENETROMETER DISTURBED SAMPLE
1	0		Topsoil	1/12"								
	1		VERY LOOSE to MEDIUM DENSE Light Gray Brown Fine SAND (SP)	2	2							
	2			5								
	3			5								
	4			6								
	5			6	12							
	6			6								
	7			3								
	8			3								
	9			2	5							
2	5		LOOSE Brown to Dark Brown Fine SAND With Silt (SP-SM)	2								
	6			2								
	7			3								
	8			3								
	9			2								
	10			6								
	11			6	12							
	12			5								
	13											
	14											
3	10											
	11											
	12											
	13											
	14											
	15											
	16											
	17											
	18											
	19											
4	15		MEDIUM DENSE Gray Brown Fine SAND With Clay (SP-SC)	4								
	16			5								
	17			6								
	18											
	19											
	20											
	21											
	22											
	23											
	24											
5	20											
	21											
	22											
	23											
	24											
	25											
	26											
	27											
	28											
	29											
6	15		Boring Terminated @ 15 ft.	6	11							
	16											
	17											
	18											
	19											
	20											
	21											
	22											
	23											
	24											

Remarks

APPENDIX C – Laboratory Testing

Laboratory Test Results Summary



Project No.: 35675

[illegible]